

QACHA'S NEK

DISTRICT COUNCIL



Information **Handbook** 2009



QACHA'S NEK DISTRICT COUNCIL

LOCAL GOVERNMENT
DISTRICT INFORMATION HANDBOOK

June 2009

A COMPILATION OF CRUCIAL INFORMATION FOR THE DISTRICT
(DISAGGREGATED COUNCIL-WISE)



Kingdom of Lesotho



Ministry of local Government and Chieftainship
German Technical Cooperation
Department of Planning
Kingdom of Lesotho

Prepared by: **Department of Planning,
Ministry of Local Government and Chieftainship**

Supported by: **GTZ Lesotho**

The Ministry of Local Government and Chieftainship (MOLGC) through its Department of Planning, remains the owner of this handbook. However, there shall be no copyright restrictions over the use or replication of the whole or parts of this handbook. This is an approach for utilization by the interested parties and is entirely in the public domain. However, no changes shall be made to the handbook and reprinted thus without prior permission of MOLGC.

Version dated: **June 2009**

Pictures provided by: **The Age Multimedia Publishers**

Design/Layout by: **The Age Multimedia Publishers**

Printed by:



Publisher's contact details, Maseru:
**Ministry of Local Government, P.O. Box 686, Maseru 100, Lesotho.
Tel.: +266 22 325331 Fax: +266 22 311269**

Contact details, Qacha's Nek:
**District Council, P.O. Box 1, Qacha's Nek 600, Lesotho.
Tel.: +266 22 950216/950261 Fax: +266 22 950524**

**QACHA'S NEK
DISTRICT COUNCIL
2009**

CONTENTS

Acronyms	4
Qacha's Nek District Map	5
Introduction	6
Background to Local Government in Lesotho	7
Methodology	8
1. Profile of Community Councils.....	9
2. Social Indicators.....	10
3. Gender Aspects.....	11
4. Agriculture.....	12
5. Trade and Commerce.....	13
6. Health.....	14
7. HIV & AIDS.....	15
8. Education.....	16
9. Water.....	17
10. Roads.....	18
11. Energy.....	19
12. Communication.....	20
13. Security.....	21
14. Environment.....	22
15. Community Council Fact Sheets.....	124 - 129
16. Community Council Administration Profile.....	130
17. List of District Council Members.....	130

ACRONYMS



- AIDS** – Acquired Immuno Deficiency Syndrome
- B&B** – Bed and Breakfast
- CC** – Community Council
- DC** – District Council
- DCS** – District Council Secretary
- ED** – Electoral Division = Local Government Constituency
- GTZ** – German Technical Cooperation
- HIV** – Human Immuno-deficiency Virus
- IEC** – Independent Electoral Commission
- KM** – Kilometre
- MOLGC** – Ministry of Local Government and Chieftainship
- NGO** – Non Governmental Organisation
- STD** – Sexually Transmitted Diseases
- TB** – Tuberculosis
- VCT** – Voluntary Counselling and Testing
- WASA** – Water and Sewage Authority

DISTRICT MAP

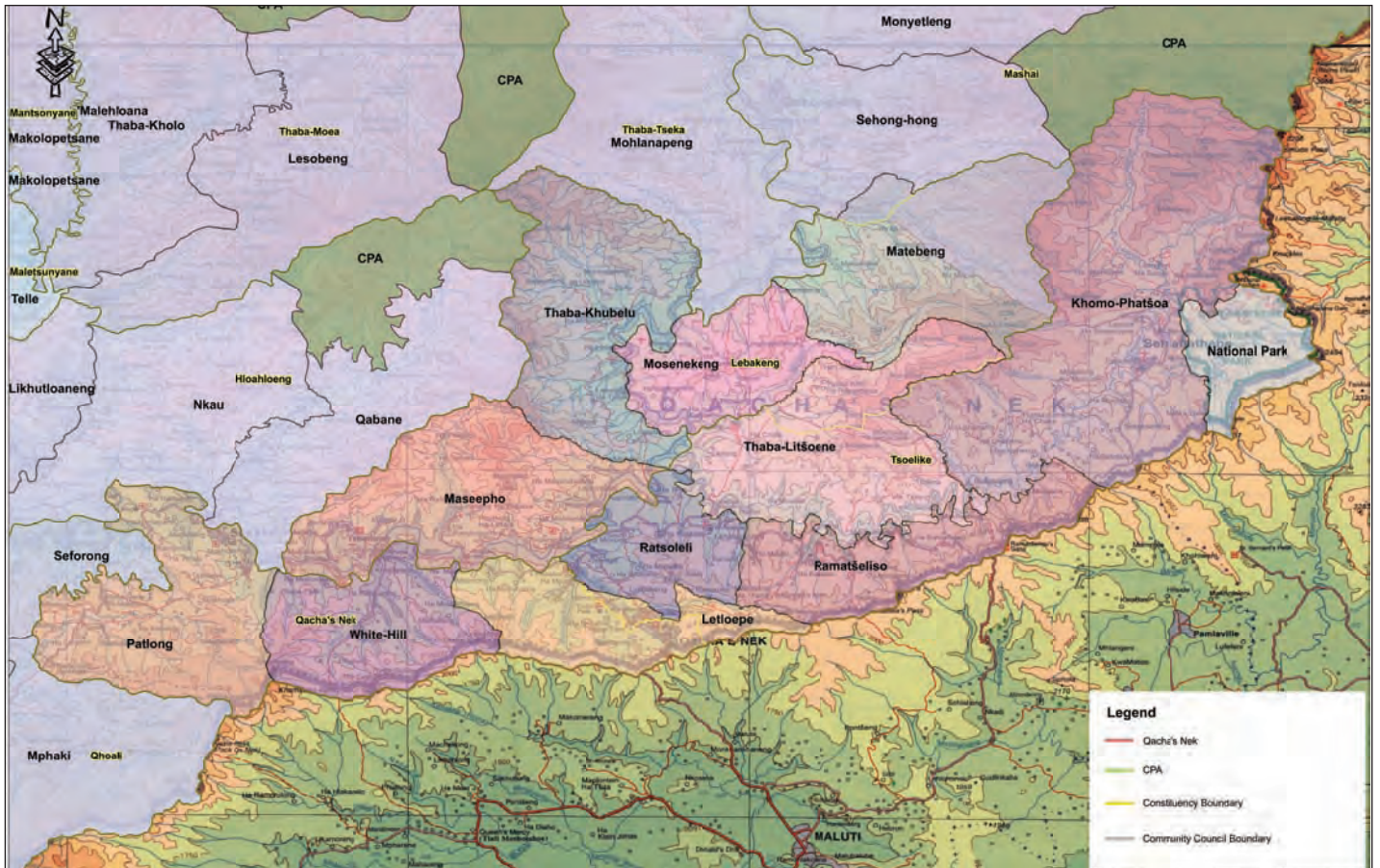

Qacha's Nek District

Constituencies & Community Councils
 Ministry of Local Government and Chieftainship,
 Department of Lands, Surveys
 and Physical Planning

INTRODUCTION



The Local Government District Information Handbook for Qacha's Nek provides essential data on the socio-economic aspects of the District, disaggregated Council wise. The broad objective of this database is to assist Local Government, Government Ministries, NGOs, community groups, individuals and others to understand the socio-economic status and profile of each of the Community Councils so that they can partner better with the Local Government. This information is provided to facilitate informed decision making at District and Community Council level while at the same time informing the national Local Government database, at a subsequent stage. We hope that this Handbook will become a reference information book for all information pertaining to Local Government in this district.

The information is presented in the form of tables providing statistical and descriptive information of the Councils. These include data on the general profile of the Councils, social indicators, gender issues, and information about selected sectors, namely, agriculture, trade, health, HIV & AIDS, education, water, roads, communication, energy, environment, etc. □

LOCAL GOVERNMENT

The local government elections, held for the first time in Lesotho in 2005, led to the establishment of 128 Community Councils, 10 District Councils and the Maseru Municipal Council with about 1508 Councillors. Each Council has indirectly elected Chairpersons and Vice Chairpersons as well as a number of Standing Committees for specific purposes. The process of Administrative deconcentration and integration at the District level is coordinated by the District Administrator who represents the interests of Central Government in the district. The process of political and service decentralisation is being managed on a day to day level by the District Council Secretary. Each District and Community Council has a Local Government Service staff compliment to assist in the operations of the councils. A number of staff from about nine Line Ministries, who perform functions that have been decentralised to Local Government, is assigned to work under a designated Council □



METHODOLOGY

The process of development of this Handbook has been coordinated and supervised by Department of Planning, Ministry of Local Government and Chieftainship (MOLGC). The following data collectors were engaged and worked under the supervision of Community Council Secretaries (CCSs) to collect data: Motšelisi Mataboee, Tebello Nthakong, Makatoko Letsie, Lefulesele Motlomelo Phatela, 'Mancholu Mole-mohi, Nteboheleng Lefulebe. Engagement of Data collectors and technical design of the process was supported by German Technical Cooperation GTZ. This information was collected using a CC Fact Sheet (Annex 1) whose respondents were the councilors and their support staff. A detailed or intensive household survey was not employed. This is a first attempt at collating key information trends aggregated as per CC boundaries. This information will be revised through updating, and subsequently validated against other secondary data sources, especially from the concerned sectors at the district level

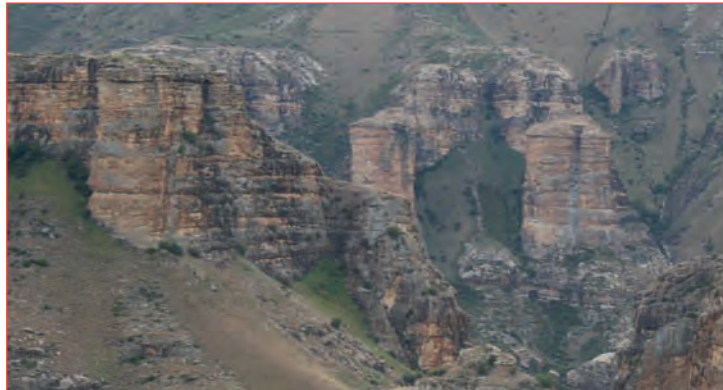

COUNCIL PROFILE

1. Council Profile

CC-names and codes	Population	% of district population	Males	Females	Total no. of deaths in the last year	Total no. of births in the last year	Community Council in area in km ²	No. of EDs	No. of villages	Average Population per Village
Patlong H01	10819	14.50	5117	5702	92	160	185.33	9	56	193
Whitehill H02	4214	5.65	1694	2520	55.00	54	130.09	9	34	123
Letloepe H03	14527	19.47	6849	7678	43	129	113.46	11	39	372
Maseepho H04	8020	10.75	3389	4631	108.00	148	206.84	9	26	308
Matebeng H05	2648	3.55	1023	1625	45	66	208.56	9	13	203
Mosenekeng H06	2279	3.05	1116	1163	43	53	105.56	9	9	253
Thaba-Khubelu H07	5654	7.58	2566	2653	173.00	199	208.35	9	13	435
Khomo-Phatšoa H08	5661	7.59	2683	2978	112	107.00	435.73	9	25	226
Ratšoleli H09	6591	8.83	1217	1382	122	100.00	87.44	9	36	183
Ramatšeliselo H10	7870	10.55	3858	4012	50.00	85	129.65	9	20	393
Thaba Litšoene H11	6331	8.49	3234	3090	91	163	206.9	11	36	176
Total	74614		32746	37434	934	1264	2017.91	103	307	

SOCIAL INDICATORS

2. Social Indicators

CC-names and codes	No. of households	Average household size	No of women headed households	% of women headed households	No of child-headed households	% of child-headed households	No. of double orphans	No. of paternal orphans	No. of maternal orphans	No. of persons receiving food aid	% of persons receiving food aid
Patlong H01	2274	6	807	35.4	284	12.5	303	492	292	405	17.8
Whitehill H02	872	5	224	25.7	19	2.2	118	210	81	26	3.0
Letloepo H03	3014	6	907	30.1	125	4.1	389	588	284	238	7.9
Maseepho H04	1563	7	575	36.8	49	3.1	265	448	194	328	21.0
Matebeng H05	707	6	245	34.50	22	3.11	56	148	41	66	2.49
Mosenekeng H06	615	7	126	20.5	8	1.3	60	152	49	71	11.5
Thaba-Khubelu H07	1095	8	329	30.0	45	4.1	81	355	106	67	6.1
Khomo-Phatšoa H08	1339	14	342	25.5	42	3.1	139	328	163	70	5.5
Ratšoleli H09	1780	6	763	42.9	131	7.4	363	342	355	23	0.35
Ramatšeliso H10	1224	8	382	31.2	69	5.6	282	400	142	118	9.6
Thaba Litšoene H11	1481	7	336	5.3	54	0.9	133	269	140	131	2.6
Total	15964		5036		848		2189	3732	1847	1543	

GENDER ASPECTS

3. Gender Aspects

CC-names and codes	Male/Female ratio of population	Male/Female ratio of councillors	Number of women headed households	% of women headed households
Patlong H01	0.90	0.80	807	35.4
Whitehill H02	0.67	0.80	224	25.7
Letloepe H03	0.89	0.83	907	30.1
Maseepho H04	0.73	1.20	575	36.8
Matebeng H05	0.63	0.50	245	34.50
Mosenekeng H06	0.96	2.00	126	20.5
Thaba-Khubelu H07	0.97	0.50	329	30.0
Khomo-Phatšoa H08	0.90	0.80	342	25.5
Ratšoleli H09	0.88	0.80	763	42.9
Ramatšelisio H10	0.96	0.80	382	31.2
Thaba Litšoene H11	1.05	1.20	336	5.3
Total	0.87	0.88	5036	

4. Agriculture				
CC-names and codes	No. of households with agriculture plots	Average size of the agricultural plots (ha)	Government service providers	NGOs as service providers
Patlong H01	1227	3-4 Mostard	Ministry of Agriculture and Food Security	SMART
Whitehill H02	278	2-3 Mostard	Ministry of Agriculture and Food Security	None
Letloepe H03	385	2-3Mostad	Ministry of Agriculture and Food Security	World Vision, TEBA, UNICEF, FAO, Red Cross
Maseepho H04	919	2-4 Mostad	Ministry of Agriculture and Food Security	UNICEF
Matebeng H05	530	2-3 Mostad	Ministry of Agriculture and Food Security	None
Mosenekeng H06	370	7-9 mostard	Ministry of Agriculture and Food Security	None
Thaba-Khubelu H07	875	5-6Mostard	Ministry of Agriculture and Food Security	world Vision
Khomo-Phatšoa H08	548	7-10Mostad	Ministry of Agriculture and Food Security	None
Ratšoleli H09	240	3-5 Mostad	Ministry of Agriculture and Food Security	None
Ramatšeliselo H10	647	7-14 Mostard	Ministry of Agriculture and Food Security	None
Thaba Litšoene H11	1090	6-7 Mostard	Ministry of Agriculture and Food Security	None

5. Water

CC-names and codes	No. of households with access to piped water	No. of well/water points	Average time taken or distance to the nearest portable water point	What kind of water supply projects are under implementation or planned? Where?	No. of villages with existing water systems	% of villages with existing water systems
Patlong H01	2253	54	5 - 10 minutes	Increase public stand pipes and make communal dams in all villages	41	73.2
Whitehill H02	823	33	2 - 40 minutes		24	70.6
Letloepe H03	82.80%	77	2 minutes - 1 hour	<i>Planned:</i> private standpipes in all villages	29	74.4
Maseepho H04	575	23	2 - 30 minutes	<i>Planned:</i> Private standpipes and to maintain water point	18	69.2
Matebeng H05	1687	221	20 minutes	<i>Planned:</i> Private standpipes	9	69
Mosenekeng H06	0	0	5 minutes - hour	none	9	100.0
Thaba-Khubelu H07	656	26	15 minutes - 1 hour	Make public stand pipes and construct tanks	6	46.2
Khomo-Phatšoa H08	1237	56	5 - 30 minutes	<i>Planned:</i> Private standpipes <i>Implementation:</i> Public tank, Thamathu	20	80.0
Ratšoleli H09	1780	99	5 - 20 minutes	<i>Planned:</i> Private standpipes	36	100.0
Ramatšeliselo H10	826	56	5 minutes - 1 hour	<i>Planned:</i> public standpipes	18	90.0
Thaba Litšoene H11	1481	262	5 - 60 minutes	<i>Planned:</i> Public Taps	322	21.7

6. Trade & Industry			
CC-names and codes	No. of businesses and small entrepreneurs	Type of businesses and small entrepreneurs	Availability of banking facility in the CC-area
Patlong H01	48	Cafes, Public bars, Public phones, Supermarkets, Milling plants, Taxi owners, General dealers	None
Whitehill H02	23	Cafes, Taxi owners, Supermakert	None
Letloepe H03	221	Cafes, Taxi owners, Supermakert, lodge, Hotel, Hardware, Boutique, Wholesale, Dairy, Spaza, Public phones, Milling plant, Poultry,	Credit Unions, Std LSO Bank, Post Bank
Maseepho H04	36	Cafes, Supermarkets, Bars, Public phones	None
Matebeng H05	29	café, spaza	None
Mosenekeng H06	29	café, spazas	None
Thaba-Khubelu H07	13	Cafes, Public bars	None
Khomo-Phatšoa H08	25	Cafes, Supermarket, Hotel, Lodge, Taxi owners	None
Ratšoleli H09	197	Cafes, taxi owners, farmers, spaza, public phones , milling plant	none
Ramatšelisiso H10	30	cafes	None
Thaba Litšoene H11	60	Cafes, General Dealer, Spaza, Home brewed beer, Farmers	None

HEALTH SERVICES

7. Health Services						
CC-names and codes	Government Health Centres	Health services by NGOs and private providers	Average time required to reach the nearest health centre	3 most prevalent diseases	No. of households with toilets	% of households with toilets
Patlong H01	Mopeli Clinic	Sekake Clinic, Mojari Clinic, Moleleki Clinic, Sacred Heart Clinic	10 minutes - 5 hours	T.B., HIV & AIDS, Sugar Diabetes	982	43.2
Whitehill H02	none	none	30 - 45 minutes	T.B., HIV & AIDS, Epizosta	102	11.7
Letloepe H03	Machabeng Hospital	Kueneng Clinic, N.A.C, L.P.P.A, Hermitage clinic, Bophelong Clinic, P.S.I., Red cross	5 min - 5 hours	T.B., HIV & AIDS, Diabetes	1577	52.3
Maseepho H04	Mohlapiso Clinic	Tebellong Hospital,	5 min - 5 hours	T.B., HIV & AIDS, Diabetes	196	12.5
Matebeng H05	Matebeng Clinic – Ha Lelingoana	none	5 hours	TB,HIV & AIDS, flu	263	10.0
Mosenekeng H06	none	none	4 - 5 hours	TB, teeth, HIV & AIDS	2	8.0
Thaba-Khubelu H07	Lebakeng Clinic	none	30 minutes - 11 hours	HIV & AIDS, TB, High blood pressure	364	33.2
Khomo-Phatšoa H08	Sehlaba-Thebe health centre	none	hours	HIV & AIDS, TB, Diarrhoea	101	7.5
Ratšoleli H09	Machabeng Hospital, Hill-top Clinic	St. Francis Clinic, Hermitage Clinic	30 min - 3 hrs	HIV & AIDS, TB, Diarrhoea	219	12.3
Ramatšeliselo H10	Rankakala health centre	St. Francis Clinic	1 - 3 hours	TB, High blood pressure, poor eye sight	125	10.2
Thaba Litšoeneng H11	Melikane Health Centre	0	20 - 4 hours	TB, HIV & AIDS, Cholera	317	5.0

8. HIV & AIDS

CC-names and codes	Readiness to undergo VCT	Levels of getting results	No. of people dependent on home based care	No. of HIV & AIDS support groups
Patlong H01	high	medium	81	39
Whitehill H02	medium	medium	15	12
Letloepe H03	high	high	133	34
Maseepho H04	medium	medium	65	21
Matebeng H05	medium	medium	26	10
Mosenekeng H06	high	high	20	5
Thaba-Khubelu H07	high	high	31	12
Khomo-Phatšoa H08	high	high	18	20
Ratšoleli H09	High	high	58	22
Ramatšeliso H10	high	high	48	17
Thaba Litšoene H11	medium	medium	64	13
Total			559	205

9. Education

CC-names and codes	No. of primary schools	No. of secondary schools	No. of high schools	Average no. of years of schools attendance			No. of other training schools	Name of other training schools	No. of initiation schools	No. of initiates between 2007 - 2008
				Primary	Secondary	High school				
Patlong H01	11	1	2	8	4	6	0	none	10	326
Whitehill H02	7	3	0	8	4	N/A	0	none	2	41
Letloepe H03	13	0	4	9	N/A	5	3	Qacha's Nek Farmers Training Centre, Motheo Dressmaking School, Mohapi Dressmaking School	6	46
Maseepho H04	7	1	1	8	4	6	0	none	3	64
Matebeng H05	5	0	0	8				none	3	99
Mosenekeng H06	3	0	0	7	0	0	0	none	1	1
Thaba-Khubelu H07	8	0	0	9	5	7	0	none	13	102
Khomo-Phatšoa H08	9	3	0	8	4	0	0	none	6	258
Ratšoleli H09	8	1	1	10	5	5	0	none	4	242
Ramatšelisiso H10	8	2	0	8	4	N/A	0	none	7	
Thaba Litšoene H11	11	1	1	8	4	3	0	none	13	200
Total	90	12	9				3		68	200

10. Roads				
CC-names and codes	No. of villages without road access	% of villages without road access	Roads projects under implementation	Names and Lengths (km) of existing roads maintained by DRR
Patlong H01	13	23	Maintain and gravel networking roads	Malefane - Maboloka 11 km, Tsatsane -Tlhoru 2600m, Qhoalinyane - Sekhalabateng 2200m, Mojari - Ramotšeo 8.5km
Whitehill H02	19	56	Motšelo road construction of gravel road	Seapa - Qanya, Seapa - Ratoronko, Ranatlaila - Thaba-Tšoeu,
Letloepe H03	13	33	<i>Construction of networking tarred roads:</i> 'Mamosa, TJ, Thifa, Leropong, Lebaleng, Lifofaneng, Motse-mocha, Police Station area	None
Maseepho H04	14		<i>Under implementation:</i> Whitehill - Tebellong 6.4 km	None
Matebeng H05	4	30.00	Ha Lelingoana 2.km	
Mosenekeng H06	7	78	4 km Ramokakatlala - Mosenekeng	Gravel road, 4 km Ramokakatlala - Mosenekeng
Thaba-Khubelu H07	13	100	Construction of Roads	None
Khomo-Phatšoa H08	10	40	<i>Under implementation:</i> Thamathu, Belebesi, Masuoaneng, Chabana	Belebesi - Soloja 8 km, Lebenkeleng - Belebesi 6 km, Belebesi - Thamathu 8 km, Vihoe 9 km, Tsatsa lemeno 1.8 km
Ratšoleli H09	4	11	Mosuo-e-Tšepiso 4 km, Likhohloaneng 4.2 km, Ha Thaba 1.8 km, Kanana - Matebeng 4 km	Mosuo-e - Tšepiso 4 km, Likhohloaneng 4.2 km, Ha Thaba 1.8 km, Kanana - Matebeng 4 km
Ramašeliselo H10	9	45	Ramahlaela construction of gravel road	Ramahlaela 1.8 Km
Thaba Lišoene H11	22	61	Matlali - Thuube	Matlali - Mosafeleng

11. Energy

CC-names and codes	No. of households with electricity connection	No. of households using solar energy	No. of households using solar cookers and dryers	Main source of energy for the households
Patlong H01	114	10	0	Firewood, paraffin, gas
Whitehill H02	0	23	0	Fire wood
Letloepe H03	734	69	0	Electricity, paraffin, gas
Maseepho H04	0	49	0	fire wood, cow dung
Matebeng H05	0	3	0	Firewood, cow dug, paraffin
Mosenekeng H06	0	0	0	Firewood, cow dug
Thaba-Khubelu H07	0	133	0	Firewood, cow dug
Khomo-Phatšoa H08	0	51	0	Fire wood
Ratšoleli H09	1335	5	20	Electricity, paraffin, gas
Ramatšelisio H10	0	8	0	Firewood
Thaba Litšoene H11	0	4	0	Fire wood, cow dung, paraffin
Total	2183	355	20	

12. Communication

CC-names and codes	No. of villages with telephone landline available	No. of villages with cellphone reception	No. of villages with local radio reception	No. of villages with TV reception	No. of villages with postal mail services
Patlong H01	0	56	56	56	1
Whitehill H02	0	7	34	34	6
Letloepe H03	29	39	35	14	9
Maseepho H04	0	19	26	26	0
Matebeng H05	0	4	7	1	0
Mosenekeng H06	0	0	9	0	0
Thaba-Khubelu H07	0	0	12	0	0
Khomo-Phatšoa H08	0	0	25	25	25
Ratšoleli H09	2	21	23	23	25
Ramatšelisiso H10	0	14	20	20	0
Thaba Litšoenene H11	0	0	36	0	11
Total	31	160	283	199	276

13. Security Services

CC-names and codes	No. of security service providers		No. of crime prevention committees in the Council area	Commonly reported crimes	Average distance to the nearest police post (km)
	Government (police)	Private			
Patlong H01	1	0	33	rape, house breaking, animal theft	10 min - 5 hours
Whitehill H02	0	0	12	Stock theft and vulgar language	30 - 45 km
Letloepe H03	1	4	25	stock theft and vulgar language, rape, house breaking, assault, excessive alcohol use, drugs	15 minutes
Maseepho H04	0	0	14	stock theft and vulgar language	1 - 5 hours
Matebeng H05	0	0	1	stock theft	5 hours
Mosenekeng H06	0	0	5	stock theft, rape	1 - 3 hours
Thaba-Khubelu H07	0	0	5	rape, murder, animal theft	5 hours
Khomo-Phatšoa H08	1	0	12	rape, assault, theft (stock and house breaking) murder, insults	30 - 50 km
Ratšoleli H09	0	0	9	stock theft, house breaking, assaults	1 hour
Ramatšeliselo H10	1		14	stock theft, insults, house breaking, assault	45 minutes
Thaba Litšoene H11	1	0	28	stock theft, rape, assault	5 hours

14. Environment

CC-names and codes	Names of endangered species		Places of interest	Causes of soil erosion	Types of environmental projects planned and ongoing
	Flora	Fauna			
Patlong H01	khoara, lehlaka, mohloare, mosea, loli, moretela, cheche, kolisane, labatheka, tšinabele, hloenya, khomo ea balisa	tiholo, 'mutla, tšoene, letsa, noha, pokojoe, qoabi	Fefeneneng, Nkong tsa 'Manthupi, Tšepeng, Makhoareng, Seqalaba, Thakamakula	overgrazing, heavy rain	tree planting, donga rehabilitation, grass planting
Whitehill H02	hloena, poho-tšehla, moretele, selepe, lesoko, mositsane	matsa, 'mulanyane, pela, litšoene	<i>Bushmen caves:</i> Patiseng, Ha Motlomo, Matsemaneng, Ha Molikoe	heavy rain and overgrazing	<i>on going:</i> tree planting. <i>Planned:</i> rehabilitation of dongas
Letloepo H03	lesoko, langana, tsikitlana, moretele, tšitabaloi, lekhalana, hloenya, gomo, moli, poho-tšehla, halahala sa matlaka, sehloko, letjoetlane, cheche, phefo, moluoane, mohakane, lesitatlali, leta la phofu, selepe, mositsane, mothokho	lihlapu, 'mutla, phokojoe, matsa, linoha, noko, lipela, litholo, nakeli, setsetse, sephoko, litšoene	<i>Bushmen caves:</i> Mphahama, Thifa, St. Joseph, Motse-mocha, Noosi, Liqhoong <i>Snake Park:</i> Police Station area Tšantšo se kareng mosali: Mphahama,	heavy rains, overgrazing, grass burning, poor grass planting	<i>planned:</i> planting trees, donga rehabilitation, grass planting <i>on going:</i> planting trees
Maseepho H04	cheche, kolitsane	phokojoe, letsa, 'mutla, pela,	<i>Bushmen caves:</i> Hloahloeng, Ha sebata Lumu-luma, <i>Long caves:</i> Ha Ratšiu	heavy rain, overgrazing	<i>on going:</i> tree planting. <i>planned:</i> rehabilitation of dongas
Matebeng H05	hloenya, poho-tšehla, moretele, selepe,	lipela, matsa, 'mutla, masumu, Qoane, makhoaba, phokojoe, litšoene, yellow fish, seoli, phakoe	Patiseng, Ha Lelingoana - Bushmen stone marks	overgrazing	<i>on going:</i> tree planting. <i>planned:</i> rehabilitation of dongas
Mosenekeng H06	moretele, khapumpu, poone ea litšoene, 'musa pelo, tšita baloi, sehloko, hloenya, sereleli, mohloare, selepo, moffi, bohomo ba lipoli, khomo ea balisa, poho-tšehla, lekhalana	matsa, mutla, mabele, lipela, linoha, khajoane	Qei, Ha Lehata, Ha Sekeiti	overgrazing	tree planting

14. Environment

CC-names and codes	Names of endangered species		Places of interest	Causes of soil erosion	Types of environmental projects planned and ongoing
	Flora	Fauna			
Thaba-Khubelu H07	mohlomo, sehloko, khoara, hloenya, serelelele, qokoa, qobo, lesoko, letapisa, phefo, tšitabalo, cheche, lirosa, moretele	pela, letsa, 'mutla, phokojoe, noko, qibi, nakeli, linoha, litlhapi, hlolo, qoabi, lebele, nyoaki, molube	<i>Bushmen caves:</i> Senarile, Molomo, Leseling, Rothifa-Mosobelo	overgazing, grass and tree burning, heavy rain	tree planting, dongar rehabilitation, grass planting, building stone walls
Khomo-Phatšoa H08		lipela, matsa, 'mutla, masumu, qoane, makhoaba, phokojoe, litšoene, yellow fish, seoli, phakoe	<i>Bushmen caves:</i> Vihoek, Semenyane, Khabana, Koung, Coal: Chabana, The cave with steps: Thamathu	heavy rain, overgrazing	<i>planned:</i> planting trees, donga rehabilitation,
Ratšoleli H09	aloes, qokoa, mohlomo, lehlaka, qobo, cheche, halahala sa matlaka, tšinabelo, mohloare, khoara, moretele, hloenya, moseha, leloli, tšita baloi, kuena		<i>Bushmen caves:</i> Likhohloaneng (Mosuo), Kanana, Thaba-Chitja, Ha Matlali, Ratšoleli Waterfall Hlooho ea motho: Ha Thaba, Molimo-Nthuse: Ha Thaba	heavy rains, strong winds, uncontrolled grazing, improper planting methods	<i>planned:</i> planting of forest trees and fruit trees, planting of grass, construction of structures to control soil erosion, donga rehabilitation. <i>on going:</i> donga rehabilitation, tree planing and grass seeding, de-rooting of unwanted shrubs (sehalahala) planting of kikiyo grass
Ramatšeliselo H10	moretele, setima-mollo, khoara, moli, moelela, phate ea ngaka, lesoko, phefo, hloenya, leqala, sesepa sa linooa, moseha, leloli, tšita baloi, hlokoana la tsela, manolo, khareletsa, tika motse.	matsa, 'mutlanyane, pela, litšoene, hlolo, noko, mochalla, phokojoe.	<i>Bushmen caves:</i> Jakopo, Libataneng, Monyane, Fika le Motho (Makoe), Joe la sale, Fika le motho (Hill-top)	heavy rains, overgrazing, unplanned roads, planting up and down the slope	<i>planned:</i> planting trees, donga rehabilitation, gully rehabilitation, building stone walls. <i>on -going:</i> planting trees
Thaba Litšoene H11	hloenya, lekhallana, phefo, moretele, mohlomo, qokoa, cheche, tšinabelo, khapumpu	matsa, 'mutla, linoha, lipela, litsoene, mabele, sephoko, lihlapu, khajoane	<i>Bushmen caves:</i> Big Cave	overgrazing, improper ploughing, heavy rains, fire	<i>planned:</i> tree planting, donga rehabilitation, building tanks, construction of stone lines

PATLONG H01 | FACT SHEET

PATLONG H01

Population:		
1.	Total population of the Community Council (CC)	10819
2.	Male population in the CC-area	5117
3.	Female population in the CC-area	5702
4.	Youth population in the CC area (between 15 and 35 years)	Male: 2089 Female: 2474
5.	Average population per village in the CC-area (to be filled later)	193
6.	No. of births in the last year in the CC-area	160
7.	No. of 5+ deaths in the last year in the CC-area	153
8.	Under 5 deaths in the last year in the CC-area	39

Source: BOS and Councillors

CC Profile:		
9.	No. of Electoral Divisions (EDs) in the CC-area	9
10.	No. of villages in the CC-area	56
11.	Names of villages in the CC area (to be attached)	Ramotšeo, Ntoko, Try Hoek, Ha Moeketsi, Ha Joele, Rantšolo, Ralekoala, Ramoholi, Matholeng, Nkoko, Ramapane, Ralephoi, Letsooa, Sehloho, Mokhothu, Khohlong, Matebeleng, Matikareng, Sekhalabateng, Semethe, Kebakile, Maboloka, Mafolaneng, Tihoro, Tsatsane, Taung, Ha Ntei, Thoola, Manyatseng, Letlapeng, Raliseme, Sejanamane, Hareene, Malefane, Seqalaba, Sekoka, Moleleki, Moeling, Ha Movunviso, Thakamakula, Ha Tekane, Maboloka, Mothating, Ha Moeketsi, Ha Tsosane, Ha Sekepe, Ha Shakhane, Makhoaeleng, Sekhutlong, Ntsane, Thotaneng, Mothating, Khoahla, Patlong, Raporoto, Ranketsi le Rariti
12.	Estimated distance of CC centre from district town (in km and travel time)	29 km
13.	Total area of community council (km ²)	

Source: Councillors and CCS

Social indicators:

14.	Total No. of households in the CC area	2274
15.	Average number of persons per household in the CC area (Average household size)	6
16.	No. of women headed households in the CC area	1807
17.	No. of child headed households in the CC area	284
18.	No. of orphans in the CC area:	
	a) Paternal orphans	492
	b) Maternal orphans	292
	c) Double orphans	303
19.	No. of vulnerable children in the CC area	226
20.	No. of boys not attending school in the CC area (below 18 years of age)	152
21.	No of girls not attending school in the CC area (below 18 years of age)	48
22.	No. of persons with disabilities in the CC area. Specify the forms of disabilities	61

Source: Councilors

Socio-economic indicators:

23.	No. of persons receiving food aid in the CC area.	405
24.	No. of households with the following expenditures (Maloti per year) in the CC area:	0 – 500: 431 501 – 1000: 1499 Above 1000: 2322
25.	Sources of income and the number of concerned households in the CC area	Trade: 52 Formal employment: 1843 Farming: 939
26.	No. of people generating incomes from other sources in the CC area. Specify	598
27.	Names and types of associations within the CC area	• Funeral scheme association • HIV and AIDS support groups • Anti-theft association • farmers association

Source: Councilors

Gender:

28.	No. of female councilors in the CC area	5
29.	No. of male councilors in the CC area	4
30.	No. of CC staff. (Attach list and specify job titles)	6 <i>'Makatlheho Makhasane - CCS</i> <i>'Malefu Mokhethi - Clerical assistant</i> <i>'Mabafokeng Seleke - Cleaner</i> <i>Thoosi Mosothoane - Accounts clerk</i> <i>Chooko Mosoeu - Messenger</i> <i>Bengeza Mhlameze - Nightwatchman</i>

Source: Councilors and CSS

Agricultural sector:

31.	Number of households with agricultural plots in the CC area.	1227
32.	Average plot sizes in hectares (ha) in the CC area.	3-4 mostat
33.	No. of households having Land Titles (e.g. Form C lease) in the CC area.	87
34.	Three main crops produced in the CC area.	• maize • peas • sorghum
35.	Three main livestock herded in the CC area.	• sheep • goats • cattle
36.	Size of public land (hectares of range land) within the CC area.	
37.	List the agricultural services providers available in the CC area (government and NGO's)?	<i>Government:</i> Ministry of Agriculture <i>NGOs:</i> Smart
38.	What kind of agricultural projects are planned or under implementation in the CC area?	<i>Planned:</i> tree planting <i>Under implementation:</i> block farming, horse-shoe, likoti

Source: Councilors

Health sector:		
39.	Three most prevalent diseases in the CC area	• T.B • HIV and AIDS • sugar diabetes
40.	Names of health centres in the CC area	<i>Government:</i> • Mopeli Clinic <i>NGOs:</i> Moleleki Clinic, Sekake Clinic, Mojari Clinic, Sacred Heart Clinic
41.	Longest and shortest distance to nearest Health centre (in hours or km)	Longest: 5 km Shortest: 10 minutes
42.	Names of villages whose access to health facilities is worst. No. of people affected	Makanyane: 2062, Tsunke: 2874, Kebakile: 247, Hooki: 505, Maboloka: 590
43.	Readiness of undergoing VCT (Voluntary Counseling and Testing)	• High
44.	in the CC-area. Level of interest to get the results of the test in the CC area (Tick the appropriate situation).	• Medium
45.	No. of people dependent on home based care in the CC area.	81
46.	No. of HIV and AIDS support groups in the CC area	39
47.	No. of households with toilets in the CC area	<i>Water Systems:</i> 1 <i>VIP:</i> 224 <i>Other types:</i> 1724

Source: Councillors

Education sector:

48.	Number of Primary Schools in the CC area	<ul style="list-style-type: none"> • <i>Government: 4</i> • <i>NGOs (e.g. churches): 7</i> • <i>Private and individually owned: 0</i>
49.	Number of Secondary Schools in the CC area	<ul style="list-style-type: none"> • <i>Government: 0</i> • <i>NGOs (e.g. churches): 1</i> • <i>Private and individually owned: 0</i>
50.	Number of High Schools in the CC area	<ul style="list-style-type: none"> • <i>Government: 0</i> • <i>NGOs (e.g. churches): 2</i> • <i>Private and individually owned: 0</i>
51.	Estimated years of school attendance (not official years) in the CC area:	
	a) Primary School	7 - 8
	b) Secondary School	3 - 4
	c) High School	5 - 6
52.	No of school drop outs in the CC-area:	
	c) Primary School	79
	d) Secondary School	81
	e) High School	179
53.	Names of farmers training centres (FTC's) in the CC area	
54.	Names of other vocational training schools in the CC area. If available, specify type	
55.	No. of initiation schools in the CC area for the last year until present time	10
56.	No. of initiates in the CC area for the last year until present time	<i>Males: 319 Females: 7</i>

Source: and Councilors

Water sector:	
57. Number of households with access to piped water in the CC-area (within 150m):	<ul style="list-style-type: none"> • <i>Public stand pipes:</i> 2251 • <i>Private:</i> 2 • <i>Hand pumps:</i> 0
58. Number of wells in the CC area.	<ul style="list-style-type: none"> • <i>Permanent:</i> 35 • <i>Perennial:</i> 19
59. Number of dams in the CC area. Indicate whether they are natural or man-made.	<ul style="list-style-type: none"> • <i>Communal:</i> 1 • <i>Individual:</i> 4
60. No. of villages with existing water systems in the CC area	54
61. Longest and shortest distance to nearest potable water point (hours/kms) in the CC area.	5 - 10 minutes
62. Names of villages where supply of potable water is reliable and clean. No. of households concerned	Thloro, Mafolaneng, Tsatsane, Khoahla, Rariti, Ranketsi, Kebakile, Nkoko, Ha Moeketsi, Ha Joele, Try-Hoek, Ramotšeo, Taung, Thaka–makula, Sekepe, Sekoka,
63. What kind of water supply projects are planned or under implementation in the CC area?	<i>Planned:</i> • Increase public stand pipes, make communal dams <i>Under implementation:</i>
64. Which institutions are in charge of water supply in the CC area? Are they locally represented?	Rural Water Supply No

Source: Councillors

Roads sector:

65.	Total kilometre of tarred roads (i.e. national roads) in the CC area	
66.	Names and lengths of existing roads maintained by DRR in the CC-area	<p><i>Gravel:</i> • Malefane- Maboloka 11km • Tsatsane -Thloro 2600m</p> <p>• Qhoalinyane - Sekhalabateng 2200m</p> <p>• Mojari - Ramotšeo 8.5km</p> <p><i>Earth:</i> • Makhoaeleng • Ntšoane</p> <p>• Thotaneng • Khoahla • Ramotšeo</p>
67.	Longest and shortest distance (km) of villages to nearest “good” road.	Shortest 10 min walk Longest: 3 hours walk
68.	Names of villages without road access in the CC-area: no. of households concerned	Mafoalaneng, Thloro, Tsatsaneng, Kebakile, Khohlong, Mokhothu, Matikareng, Sehlooho, Letšooa, Ntoko, Try Hoek, Moeling, Thaka-Makula
69.	What kind of road projects are planned or under implementation in the CC area?	<p><i>Planned:</i> Maintain and gravel networking roads</p> <p><i>Under implementation:</i></p> <p>• Liphakoaneng-Malimong • Takalatsa-Khitšane • Moeletsi-PaulVI</p>
70.	What are the transport infrastructure requirements in the CC area?	<p>• Roads</p> <p>• Intermediate means of Transport: - Footbridges - Walk-ways</p>
71.	Which Institutions are in charge of the Road Sector in the CC area? Are they locally represented?	Department of Rural Roads

Source: Councillors

Energy sector:

72.	Number of households with electricity connections in the CC area. (i.e. LEC connections)	114
73.	Number of villages without electricity in the CC area.	52
74.	Number of households using solar energy in the CC-area	Solar power: 10 Solar cookers and dryers: 0
75.	Number of households using other energy sources in the CC area (specify)	3050
76.	Main sources of energy in the CC area	fire wood, paraffin and gas
77.	Which institutions are in charge of the electricity sectors in the CC area? Are they locally represented?	<p>Lesotho Electricity Corporation</p> <p>Not locally represented</p>

Source: Councillors

Communication sector:

78.	No. of villages with landline telephone in the CC area. Specify number of households with connections	No landlines
79.	No. of villages with cell phone reception in the CC area	56
80.	No. of villages with local TV reception in the CC area	56
81.	No. of villages with local radio reception in the CC area	56
82.	No. of villages with access to postal/mail services in the CC area	1

Source: Councilors and CCS

Trade and commerce sector:

83.	Number of Businesses in the CC-area. Specify type	22: • 5 public bars • 3 public phones • 1 supermarket • 5 milling machines • 8 taxi owners • 4 general dealers
84.	Do they have access to specific market for their products?	Yes. They sell thier products in schools and individuals
85.	Are there any financial institutions (e.g. banks, insurances, and credit unions) in the CC area? If yes, provide names and location.	No.

Source: Councilors

Security sector:		
87.	Number of security service providers in the CC area	Government (Police): • Sekake Police Station • Private: 0
88.	Number of Crime Prevention Committees in the CC area	33
89.	Names of villages least covered by security services in the CC area.	Ramotšeo, Ntoko, Try Hoek, Ha Moeketsi, Ha Joele, Rantšolo, Ralekoala, Ramoholi, Matholeng, Nkoko, Ramapane, Ralephoi, Letsooa, sehloho, Mokhothu, Khohlong, Matebeleng, Matikareng, Sekhalabateng, Semethe, Kebakile, Maboloka, Mafolaneng, Tihoro, Tsatsane, Taung, Ha Ntei, Thoola, Manyatseng, Letlapeng, Raliseme, Sejanamane, Hareene, Malefane, Seqalaba, Sekoka, Moleleki, Moeling, Ha Movunviso, Thakamakula, Ha Tekane, Taung, Ha Tsosane, Ha Sekepe, Ha Shakhane, Makhoaeleng, Sekhutlong, Ntsane, Mothating, Khoahla, Patlong, Raporoto, Ranketsi, Rariti
90.	Common types of crime cases reported in the CC area	• rape • animal theft • house breaking
91.	No. of stock stolen in the last year in the CC area	• Cattle: 114 • Sheep: 160 • Goats: 88 • Horses: 32 • Donkeys: 27

Source: Councillors

Environment sector:

92. Names of rare, vulnerable and endangered species in the CC area	<p><i>Flora</i> (plants): khoara, lehlaka, mohloare, moseea, loli, moretela, cheche, kolisane, labatheka, tšinabelo, hloenya, khomo ea balisa</p> <p><i>Fauna</i> (animals): tlhlo 'mutla, letsa, tšoene, noha, pokojoe, qoabi</p>
93. Names of areas of interest (that could be protected) within the council area	Fefeneneng, Nkong tsa 'Manthupi, Tšepeng, Makhoareng, Seqalaba, Thakamakula
94. Names of villages that are facing severe soil erosion in the CC area.	Tsatsane, Tlhor, Ntoko, Ramapane, Matholeng, Khohlong, Letsooa, Sekhalabateng, Semethe, Ramajase, Taung, Sejanamane, Thoola, Malefane, Seqalaba, Raene, Thakamakula, Sekhutloaneng, Makhoaeleng, Ntšoane, Khoahla, Patlong, Ha Raliseme
95. What are the causes for this severe soil erosion in the CC area?	overgrazing
96. What are the projects existing, planned or under implementation for natural resource management (e.g. tree planting, gully rehabilitation, rehabilitation of wetlands, and soil erosion) in the CC area	<p><i>Existing:</i></p> <p><i>Ongoing:</i> • tree planting • donga rehabilitation</p> <p><i>Planned:</i> • donga rehabilitation, grass panting, tree planting, dam construction</p>

Source: Councilors

WHITEHILL H02

Population:		
1.	Total population of the CC	4214 / 3297
2.	Male population in the CC area	1694 / 1501
3.	Female population in the CC area	2520 / 1696
4.	Youth population in the CC area (between 15 and 35 years)	Male: 674 Female: 922
5.	Average population per village in the CC area	124
6.	No. of births in the last year in the CC area	54
7.	No. of 5+ deaths in the last year in the CC area	55
8.	Under 5 deaths in the last year in the CC area	10

Source: Statistics, Chiefs and Councilors

CC Profile:		
9.	No. of electoral divisions (EDs) in the CC area	9
10.	No. of villages in the CC-area	34
11.	Names of villages in the CC-area (to be attached)	Ha 'Mantilane, Ha Polasi, Tiping, Try Hoek, Pote, Khoalipane, Koporasi, Ha Ranatlaila, Kose, Rasehloho, Mankoaneng, Ha Motlomelo, Ha Ratoronko, Molalanyane, Tontsi, Motse-mocha, Ha Molikoa, Matebeng, Ha Motšelo, Sephokong, Ha Mosesi, Semphete, Lithakong, Ha Phosholi, Bolahla, Sekokoaneng, Matsemaneng, Mafahlaneng, Phuthing, Tlokoeng, Ha Jobo, Masoabing, Liforanteng
12.	Estimated distance of CC centre from district town (in km and travel time)	35 km
13.	Total area of community council (km ²)	

Source: Councilors and CCS

WHITEHILL HO2 | FACT SHEET

Social indicators:

14.	Total No. of households in the CC area	872
15.	Average number of persons per household in the CC area (Average household size)	5
16.	No. of women headed households in the CC area	224
17.	No. of child headed households in the CC area	19
18.	No. of Orphans in the CC area:	
	a) Paternal orphans	210
	b) Maternal orphans	81
	c) Double orphans	118
19.	No. of vulnerable children in the CC area	162
20.	No. of boys not attending school in the CC area (below 18 years of age)	26
21.	No of girls not attending school in the CC area (below 18 years of age)	5
22.	No. of persons with disabilities in the CC area. Specify the forms of disabilities	• 12 mental disability • 3 deaf • 5 lame • 2 poor eye sight • 1 dumb • epilepsy

Source: Councilors

Socio-economic indicators:

23.	No. of persons receiving food aid in the CC area.	161
24.	No. of households with the following expenditures (Maloti per year) in the CC-area:	0 – 500: 501 – 1000: Above 1000: 872
25.	Sources of income and the number of concerned households in the CC area	<i>Trade:</i> 30 <i>Formal employment:</i> 194 <i>Farming:</i> 587
26.	No. of people generating incomes from other sources in the CC area. Specify.	• home-made beer: 6 • brooms: 2 • tšetše: 4
27.	Names and types of associations within the CC area	<i>Burial society:</i> Boithatelo, Hlokomela Mathata, Ha re Pataneng Basotho, Re ithatetse <i>Football:</i> Lisele FC <i>Nutritionists:</i> 1

Source: Councilors and community

Gender:

28.	No. of female councilors in the CC area	5
29.	No. of male councilors in the CC area	4
30.	No. of CC staff. (Attach list and specify job titles)	6 <ul style="list-style-type: none"> • <i>Community council secretary</i> • <i>Accounts clerk</i> • <i>Clerical assistant</i> • <i>Messenger</i> • <i>Night watchman</i> • <i>Cleaner</i>

Source: Councilors

Agricultural sector:

31.	Number of households with agricultural plots in the CC area.	278
32.	Average plot sizes in hectares (ha) in the CC area.	2-3 mostard
33.	No. of households having land titles (e.g. Form C lease) in the CC area.	316
34.	Three main crops produced in the CC area.	• maize • sorghum • beans
35.	Three main livestock herded in the CC area.	• sheep • horses • cattle
36.	Size of public land (hectares of range land) within the CC area.	14386 hectares
37.	List the agricultural services providers available in the CC area (government and NGOs)	<i>Government:</i> Ministry of Agric. <i>NGOs:</i> SMART.
38.	What kind of agricultural projects are planned or under implementation in the CC area?	<i>Planned:</i> likotjana <i>Under implementation:</i> Tree plantation

Source: Councilors

Health sector:

39.	Three most prevalent diseases in the CC area	• Tuberculosis (T.B.) • HIV and AIDS • epizoster
40.	Names of health centres in the CC area	<i>Government: N/A</i> <i>NGOs: N/A</i>
41.	Longest and shortest distance to nearest health centre (in hours or km)	2 - 3 hours on foot
42.	Names of villages whose access to health facilities is worst. No. of people affected	All the villages
43.	Readiness of undergoing VCT (Voluntary Counseling and Testing) in the CC area.	• High • Medium • High
44.	Level of interest to get the results of the test in the CC area (Tick the appropriate situation).	• High • Medium • High
45.	No. of people dependent on home based care in the CC-area.	15
46.	No. of HIV and AIDS support groups in the CC area	12
47.	No. of households with toilets in the CC area	Water Systems: • VIP: 82 • Other types: 20

Source: Councilors and Support Groups

Education sector:

48.	Number of primary schools in the CC area	<ul style="list-style-type: none"> • Government: 3 • NGOs (e.g. churches): 4 • Private and individually owned: 0
49.	Number of secondary schools in the CC area	<ul style="list-style-type: none"> • Government: 2 • NGOs (e.g. churches): 1 • Private and individually owned: 0
50.	Number of high schools in the CC area	<ul style="list-style-type: none"> • Government: 0 • NGOs (e.g. churches): 0 • Private and individually owned: 0
51.	Estimated years of school attendance (not official years) in the CC area:	
	a) Primary School	8
	b) Secondary School	4
	c) High School	N/A
52.	No of school drop outs in the CC area:	
	c) Primary School	15
	d) Secondary School	5
	c) High School	N/A
53.	Names of farmers training centres (FTC's) in the CC area	N/A
54.	Names of other vocational training schools in the CC area. If available, specify type.	N/A
55.	No. of initiation schools in the CC area for the last year until present time	2
56.	No. of initiates in the CC area for the last year until present time	Males: 38 Females: 3

Source: Councilors and Teachers

Water sector:

57.	Number of households with access to piped water in the CC-area (within 150m)	<ul style="list-style-type: none"> • <i>Public stand pipes:</i> 823 • <i>Private:</i> 0 • <i>Hand pumps:</i> 0
58.	Number of wells in the CC area.	<ul style="list-style-type: none"> • <i>Permanent:</i> 19 • <i>Perennial:</i> 14
59.	Number of dams in the CC area. Indicate whether they are natural or man-made.	<ul style="list-style-type: none"> • <i>Communal:</i> 0 • <i>Individual:</i> 0
60.	No. of villages with existing water systems in the CC area	29
61.	Longest and shortest distance to nearest potable water point (hours/kms) in the CC area.	2 - 40 minutes
62.	Names of villages where supply of potable water is reliable and clean. No. of households concerned	Mafika Lisiu, Masoabing, Sekokoaneng, Ha Phosholi, Ha Ratoronko, Ha Molalanyane, Tontsi, Koporasi, Mafahlaneng
63.	What kind of water supply projects are planned or under implementation in the CC area?	<p><i>Planned:</i> To make private stand pipe available water sources.</p> <p><i>Under implementation:</i></p>
64.	Which institutions are in charge of water supply in the CC area? Are they locally represented?	DRWS and WASA No.

Source: Councilor & Rural Water Supply

Roads sector:

65.	Total kilometer of Tarred roads (i.e. national roads) in the CC area	45 km
66.	Names and lengths of existing roads maintained by DRR in the CC area	<i>Gravel:</i> • Seapa - Qanya, Seapa - Ratoronko <i>Earth:</i> • Ranatlaila - Thaba-Tšoeu 3 km
67.	Longest and shortest distance (km) of villages to nearest “good” road.	2 m - 1 km
68.	Names of villages without road access in the CC area. No. of households concerned	Phuthing, Liforanteng, Tlokoeng, Ha Motšelo, Ha Phosholi, Bolahlala, Sekokoaneng, Motse-mocha, Tontši, Molikoa, Ratoronko, Mankoaneng, Ha Kose, Matsemaneng, Mafahlaneng, Matebeng
69.	What kind of road projects are planned or under implementation in the CC area?	<i>Planned:</i> Village networking roads. <i>Under implementation:</i> Motšelo road, Ranatlaila - Matsemaneng.
70.	What are the transport infrastructure requirements in the CC area?	• Roads • Intermediate means of Transport: - footbridges - walk-ways
71.	Which Institutions are in charge of the Road Sector in the CC area? Are they locally represented?	D.R.R. No.

Source: Councillors

Energy sector:

72.	Number of households with electricity connections in the CC area. (i.e. LEC connections)	0
73.	Number of villages without electricity in the CC area.	34
74.	Number of households using solar energy in the CC area	Solar power: 23 Solar cookers and dryers: 0
75.	Number of households using other energy sources in the CC area (specify)	Generator:
76.	Main sources of energy in the CC area	• fire wood
77.	Which institutions are in charge of the electricity sectors in the CC area? Are they locally represented?	N/A N/A

Source: Councillors

Communication sector:

78.	No. of villages with landline telephone in the CC area: specify number of households with connections	0
79.	No. of villages with cell phone reception in the CC area	7
80.	No. of villages with local TV reception in the CC area	34
81.	No. of villages with local radio reception in the CC area	34
82.	No. of villages with access to postal/mail services in the CC area	6

Source: Councilors

Trade and commerce sector:

83.	Number of businesses in the CC-area; specify type	• 19 cafes • 3 taxi owners • 1 supermarket
84.	Do they have access to specific market for their products?	No
85.	Are there any financial institutions (e.g. banks, insurances, and credit unions) in the CC area? If yes, provide names and location.	No

Source: Councilors

Security sector:

86.	Number of security service providers in the CC area	• <i>Government (Police): 0</i> • <i>Private: 0</i>
87.	Number of crime prevention committees in the CC area	12
88.	Names of villages least covered by security services in the CC area.	All villages
89.	Common types of crime cases reported in the CC area	• stock theft • vulgar language
90.	No. of stock stolen in the last year in the CC area	• Cattle: 12 • Sheep: 8 • Goats: 5 • Horses: 8 • Donkeys: 0

Source: Counsellors and Chiefs

Environment sector:

- | | |
|---|---|
| 91. Names of rare, vulnerable and endangered species in the CC area | <p><i>Flora</i> (plants): hloenya, poho tšehla, moretele, selepe, lesoko, mositsane.</p> <p><i>Fauna</i> (animals): matsa, 'mutlanyane, pela litšoene</p> <p>Caves at Ha Tšepo, caves at Nkurutlane, M'amatsoele, Qalong ea</p> |
| 92. Names of areas of interest (that could be protected) within the council area | <p><i>Bushman caves</i>: Patiseng, Ha Motlomelo, Matsemaneng, Mafahlaneng, Ha Molikoe</p> |
| 93. Names of villages that are facing severe soil erosion in the CC area. | <p>Ha Ratoronko, Matsemaneng, Ha Motlomelo, Ha Ranatlaila, Ha Rasehloho, Phuthing, Tlokoeng, Ha Jobo, Masoabing, Matebeleng, Ha Mosesi, Semphete, Lithakong</p> |
| 94. What are the causes for this severe soil erosion in the CC area? | <p>heavy rain and overgrazing</p> |
| 95. What are the projects existing, planned or under implementation for natural resource management (e.g. tree planting, gully rehabilitation, rehabilitation of wetlands, and soil erosion) in the CC area | <p><i>Existing:</i></p> <p><i>Ongoing:</i> tree planting</p> |

Source: Councilors

LETLOEPE H03

Population:		
1.	Total population of the community council (CC)	14 266 / 14 527 source: BoS
2.	Male population in the CC area	6 782 / 6 849 source: BoS
3.	Female population in the CC area	7 484 / 7 678 source: BoS
4.	Youth population in the CC area (between 15 and 35 years)	Male: 1 910 Female: 2 336
5.	Average population per village in the CC area (to be filled later)	372
6.	No. of births in the last year in the CC area	129
7.	No. of 5+ deaths in the last year in the CC area	43
8.	Under 5 deaths in the last year in the CC area	28

Source: BOS, Councilors, Chiefs and community

CC Profile:		
9.	No. of electoral divisions (EDs) in the CC area	11
10.	No. of villages in the CC area	39
11.	Names of villages in the CC area	Thaba-Bosiu, White-City, Manteko, Motse-mocha, T.J., Tsekong, Keiting, Ramoroke, Tobotsa, Matebeleng, Thalabacha, Majekeng, Thaha, Maluma, Makaoteng, Tlali, Nqhoaki, Mphahama, Bolokoe, Liqhooeng, Topa, Mosola, Moreneng, Leropong, Lebaleng, Velganog, Makhalong, Tereseng, Thaba-Tšoeu, Ha Nkhahle, Hill-Side, Mapheleng, Hlapalimane, Noosi, Malimong, Lifofaneng, 'Mamosa, Thifa, Liqalabeng
12.	Estimated distance of CC centre from district town (in km and travel time)	10 minutes – (shortest) 4 km – (longest)
13.	Total area of community council (km ²)	

Source: Community Council Secretary, Councilors and communities

Social indicators:

14.	Total No. of households in the CC area	3 014
15.	Average number of persons per household in the CC area (Average household size)	6
16.	No. of women headed households in the CC area	907
17.	No. of child headed households in the CC area	125
18.	No. of orphans in the CC area:	
	a) Paternal orphans	588
	b) Maternal orphans	284
	c) Double orphans	389
19.	No. of vulnerable children in the CC area	162
20.	No. of boys not attending school in the CC area (below 18 years of age)	127
21.	No. of girls not attending school in the CC area (below 18 years of age)	67
22.	No. of persons with disabilities in the CC area. Specify the forms of disabilities	106 • blindness • physically disabled • mental disorder • deaf • schizophrenia • numb

Source: Councilors and community

Socio-economic indicators:

23.	No. of persons receiving food aid in the CC area.	238
24.	No. of households with the following expenditures (Maloti per year) in the CC area:	0 – 500: 334 501 – 1000: 1 178 Above 1000: 1 363
25.	Sources of income and the number of concerned households in the CC area	<i>Trade: 96</i> <i>Formal employment: 2 386</i> <i>Farming: 1 802</i>
26.	No. of people generating incomes from other sources in the CC area. Specify	• 4 sell tobacco • 19 school catering • 417 pension • 26 tailoring • 539 home brewed beer • 31 piece jobs • 14 milk producers
27.	Names and types of associations within the CC area	• Mpate sheleng • Diary association • Boipheliso • Pholiso • Phallelanang • Lihlopha tsa ts'ehetso • Ipopeng • Makhulo • White-city burial society • Ikhetheleng • Basebeletsi ba mahae • Ts'oele le beta poho • Mphahama credit union • Maboloka • Grocery Motse-mocha • Thusang Motse-mocha • Harejeng • Ntlafatso • Phapamang bo 'me • Re tsamaea ka 'mapa • Ikaheng • Leseli la bophelo • Itlhahlobeng Basotho • Kopanang Basotho

Source: HH, Councilors and community

Gender:

26.	No. of female councilors in the CC area	6
27.	No. of male councilors in the CC area	5
28.	No. of CC staff. (Attach list and specify job titles)	9: • <i>Community council secretary</i> • <i>Account clerk</i> • <i>Clerical assistant</i> • <i>Messenger</i> • <i>Cleaner</i> • <i>2 Assistants</i> • <i>Night watch man</i> • <i>Forestry man</i>

Source: Councilors and CC Office

Agricultural sector:

29.	Number of households with agricultural plots in the CC area.	385
30.	Average plot sizes in hectares (ha) in the CC area.	2 - 3 mostat
31.	No. of households having Land Titles (e.g. Form C Lease) in the CC area.	3 344
32.	Three main crops produced in the CC area.	• maize • sorgum • beans
33.	Three main livestock herded in the CC area.	• cattle • sheep • goats
34.	Size of public land (hectares of range land) within the CC area.	N/A
35.	List the agricultural services providers available in the CC area (government and NGO's)?	<i>Government:</i> Ministry of Agriculture <i>NGOs:</i> • World vision • Red Cross • UNICEF • FAO • TEBA
36.	What kind of agricultural projects are planned or under implementation in the CC area?	<i>Planned:</i> block farming, tree planting, growing of vegetables <i>Under implementation:</i> tree planting

Source: Councilors and community

Health sector:

37.	Three most prevalent diseases in the CC area	• TB • HIV and AIDS • Diabetes
38.	Names of health centres in the CC area	<i>Government:</i> Machabeng Hospital and community <i>NGOs:</i> • Kueneng Clinic • Hermitage Clinic • Bophelong Clinic • L.P.P.A • N.A.C. • P.S.I • Red Cross
39.	Longest and shortest distance to nearest Health centre (in hours or km)	5 minutes - (shortest) 4 hours - (longest)
40.	Names of villages whose access to health facilities is worst: no. of people affected	Ramoroke, Tobotsa, Matebeleng, Thalabacha, Majekeng, Thaha, Maluma, Makaoteng, Tlali, Mphahama, Nqhoaki, Topa, Bolokoe, Mosola, Liqhoeng, Noosi, Malimong, Nkhahle, Tereseng, Makhalong, Thaba-Tšoeu
41.	Readiness of undergoing VCT (Voluntary Counseling and Testing) in the CC area.	• High
	Level of interest to get the results of the test in the CC area	• High
42.	(Tick the appropriate situation).	
43.	No. of people dependent on home based care in the CC area.	133
44.	No. of HIV and AIDS support groups in the CC area	34
45.	No. of households with toilets in the CC area	• Water Systems: 50 • VIP: 725 • Other types: 852 pit latrines 600 dongas

Source: Councilors, Chiefs, community and Support Groups

Education sector:

46.	Number of Primary Schools in the CC area	<i>Government: 2 NGOs (e.g. churches): 11 Private and individually owned: 0</i>
47.	Number of Secondary Schools in the CC area	<i>Government: 0 NGOs (e.g. churches): 0 Private and individually owned: 0</i>
48.	Number of High Schools in the CC area	<i>Government: 1 NGOs (e.g. churches): 3 Private and individually owned: 0</i>
49.	Estimated years of school attendance (not official years) in the CC area:	
	• Primary School	8-9
	• Secondary School	N/A
	• High School	5
50.	No of school drop outs in the CC area:	
	• Primary School	0
	• Secondary School	N/A
	• High School	75
51.	Names of farmers training centres (FTCs) in the CC area	• Qacha's Nek Farmers Training Centres
52.	Names of other vocational training schools in the CC area. If available, specify type.	• 2 Dressing making schools (no information on their names)
53.	No. of initiation schools in the CC area for the last year until present time	6
54.	No. of initiates in the CC area for the last year until present time	• Male: 46 • Female: 0

Source: Ministry of Education Office , HH, Teachers and Councilors

Water sector:

55.	Number of households with access to piped water in the CC area (within 150 m):	<ul style="list-style-type: none"> • <i>Public stand pipes:</i> 1948 • <i>Private:</i> 548 • <i>Hand pumps:</i> 0
56.	Number of wells in the CC area.	<ul style="list-style-type: none"> • <i>Permanent:</i> 43 • <i>Perennial:</i> 34
57.	Number of dams in the CC area. Indicate whether they are natural or man-made.	<ul style="list-style-type: none"> • <i>Communal:</i> 4 • <i>Individual:</i> 0
58.	No. of villages with existing water systems in the CC area	29
59.	Longest and shortest distance to nearest potable water point (hours/kms) in the CC area.	2 minutes-(shortest) 1 hour-(longest)
60.	Names of villages where supply of potable water is reliable and clean. No. of households concerned	35 part of Tsekong 60 Nqhoaki 67 White-city
61.	What kind of water supply projects are planned or under implementation in the CC area?	<i>Planned:</i> to make private stand pipes in all villages that have less or no access to clean water, within the council. <i>Under implementation:</i> none
62.	Which institutions are in charge of water supply in the CC area? Are they locally represented?	<ul style="list-style-type: none"> • WASA • RWS

Source: Councilors and community

Roads sector:

63.	Total kilometre of tarred roads (i.e. national roads) in the CC area	47 km
64.	Names and lengths of existing roads maintained by DRR in the CC area	<i>Gravel:</i> no information <i>Earth:</i> no information
65.	Longest and shortest distance (km) of villages to nearest "good" road.	2 minutes - (shortest) 8.8. km - (longest)
66.	Names of villages without road access in the CC area: No. of households concerned	Thaha, Matebeleng, Ramoroke, Bolokoe, Makhalong, Tereseng, Ha Nkhahle, Thaba-Tšoeu, Hlapalimane, Mapheleng, Hill-side, Malimong - Phatlalla, Liqalabeng
67.	What kind of road projects are planned or under implementation in the CC area?	<i>Planned:</i> • construction of all village networking roads and cemeteries. <i>Under implementation:</i> construction of tarred roads at 'Mamosa, TJ, Thifa, Leropong, Lebaleng, Lifofaneng, Motse-mocha, and Police Station.
70.	What are the transport infrastructure requirements in the CC area?	• Roads • Boats • Air strips • <i>Intermediate means of Transport:</i> - footbridges - walk-ways
71.	Which Institutions are in charge of the Road Sector in the CC area? Are they locally represented?	Department of Rural Roads

Source: Councilors, community and Nthane Brothers

Energy sector:

72.	Number of households with electricity connections in the CC area. (i.e. LEC connections)	734
73.	Number of villages without electricity in the CC area.	96
74.	Number of households using solar energy in the CC area	Solar power: 69
75.	Number of households using other energy sources in the CC area (specify)	Solar cookers and dryers: 0
76.	Main sources of energy in the CC area	paraffin, electricity, gas
77.	Which institutions are in charge of the electricity sectors in the CC area? Are they locally represented?	L.E.C

Source: Councilors and community

Communication sector:

78.	No. of villages with landline telephone in the CC area.	29
	Specify number of households with connections	401
79.	No. of villages with cell phone reception in the CC area	39
80.	No. of villages with local TV reception in the CC area	14
81.	No. of villages with local radio reception in the CC area	35
82.	No. of villages with access to postal/mail services in the CC area	9

Source: HH, Councilors and community

Trade and commerce sector:

83.	Number of Businesses in the CC-area. Specify type	<ul style="list-style-type: none"> • 44 cafés • 2 hotel • 5 spaza shop • 33 tavern • 2 hardwares • supermarket • 4 boutique • 3 lodges • 2 wholesale
84.	Do they have access to specific market for their products?	<p>Yes, within the Central Business District</p> <p>Yes, within some villages</p>
85.	Are there any financial institutions (e.g. banks, insurances, and credit unions) in the CC area? If yes, provide names and location.	<p>Lesotho Bank (Lebaleng)</p> <p>Post Bank (TJ)</p> <p>Makhulo (Ha-mosola-Mpiti)</p> <p>Ntlafatso (Liqhooeng)</p> <p>Iketeng (Mphahama)</p> <p>White-city burial society (White-city)</p> <p>Makoloi (White-city)</p> <p>Haho lebitso (Thaba-Ts'oeu)</p> <p>Ikhetheleng (White-city)</p>

Source: Councilors

Security sector:

86. Number of security service providers in the CC area	Government (Police): Qacha's Nek Police Station <i>Private:</i> (L.M.P.S) Private: 1 Baithaupi ba laoloang ke morena 2) Boiponeso 3) Thibelo ea botlokotsebe 4) Mahokela
87. Number of crime prevention committees in the CC area	25
88. Names of villages least covered by security services in the CC area.	Tlali, Nqhoaki, Mphahama, Keiting, Tsekong, Ramoroke, Tobotsa, Matebeleng, Thalabacha, Majekeng, Thaha, Maluma, Makaoteng, Liqalabeng, Hill-side, Mapheleng, Hlapalimane, Noosi, Malimong
89. Common types of crime cases reported in the CC area	• stock theft • assault • rape • house breaking • excessive use of alcohol • excessive use of dagga • vulgar language
90. No. of stock stolen in the last year in the CC area	• Cattle: 558 • Sheep: 963 • Goats: 390 • Horses: 204 • Donkeys: 0

Source: Councillors and community

Environment sector:

91. Names of rare, vulnerable and endangered species in the CC area	<i>Flora</i> (plants): Lesoko, lengana, tsikitlana, moretele, tšita-baloi, likhalana, hloenya, gomo, moli, poho-tšehla, hala-halasa matlaka, sehloko, letjoetlane, cheche, phefo, moluoane, mohalakane, lesita-tlali, leta la phoofu, selepe, mositsane, mothukhu. <i>Fauna</i> (animals): lihlapi, mutla, phokojoe, matsa, linoha, noko, lipela, lihlole, nakeli, litsetse, liphoko, litšoene
92. Names of areas of interest (that could be protected) within the council area	<i>Bushman caves:</i> Mphahama, Thifa, St-Joseph-Motse-mocha, Noosi, Liqhoeng. <i>Snake park:</i> (Police station area) Tšoantšo se kareng mosali (Mphahama)
93. Names of villages that are facing severe soil erosion in the CC area.	Mphahama, Nqhoaki, Tlali, Liqhoeng, Topa, Mosola, Bolokoe, Moreneng, Keiting, Tsekong, TJ, White-city, Thaba-Bosiu, Manteko, Mapheleng, Hill-side, Makhalong, Thaba-Tšoeu, Tereseng, Nkhahle, Noosi, Malimong.
94. What are the causes for this severe soil erosion in the CC area?	overgrazing heavy rains, overgrazing, burning grass and poor grass planting
95. What are the projects existing, planned or under implementation for natural resource management (e.g., tree planting, gully rehabilitation, rehabilitation of wetlands, and soil erosion) in the CC area	<i>Existing:</i> tree planting only at Ha Mphahama <i>Planned:</i> tree and grass (ba tšaane) planting

Source: Councillors and community

MASEEPHO H04

Population:		
1.	Total population of the community council (CC)	7879 Source: BoS 8020 Source: Councilors
2.	Male population in the CC area	3801 Source: BoS 3389 Source: Councilors
3.	Female population in the CC area	4078 Source: BoS 4631 Source: Councilors
4.	Youth population in the CC area (between 15 and 35 years)	Male: 1305 Female: 1520
5.	Average population per village in the CC area (to be filled later)	308
6.	No. of births in the last year in the CC area	148
7.	No. of 5+ deaths in the last year in the CC area	108
8.	Under 5 deaths in the last year in the CC area	20

Source: Councilors and BOS

CC Profile:		
9.	No. of electoral divisions (EDs) in the CC area	9
10.	No. of villages in the CC area	26
11.	Names of villages in the CC area (to be attached)	Litorong, Moeeng, Thibathere, Mokutu, Likhakeng, Khohlong, Ntsupe, Mofutho, Khubetsoana, Khophoche, Likonyeleng, Ha Phatela, Thabaneng ea Liphakoe, Ha Pheello, Ha Sebata, Ha Rapase, Ha Lesala, Ha Ranqhongoana, Ha Mokhele, Ha Polasi, Ha Abisae, Liphakoeng, Ha Phatela
12.	Estimated distance of CC centre from district town (in km and travel time)	60 minutes by car
13.	Total area of community council (km ²)	206.84 km ²

Source: CCS and Councilors

Social indicators:

14.	Total No. of households in the CC area	1563
15.	Average number of persons per household in the CC area (Average household size)	5-7
16.	No. of women headed households in the CC area	575
17.	No. of child headed households in the CC area	49
18.	No. of orphans in the CC area:	
	a) Paternal orphans	448
	b) Maternal orphans	194
	c) Double orphans	265
19.	No. of vulnerable children in the CC area	96
20.	No. of boys not attending school in the CC area (below 18 years of age)	124
21.	No of girls not attending school in the CC area (below 18 years of age)	30
22.	No. of persons with disabilities in the CC area. Specify the forms of disabilities	223 • 16 Mental disorder • Hearing • 15 poor eyesight • 11 lame • 10 death

Socio-economic indicators:

23.	No. of persons receiving food aid in the CC area.	328
24.	No. of households with the following expenditures (Maloti per year) in the CC area:	0 – 500: 501 – 1000: Above 1000: 575
25.	Sources of income and the number of concerned households in the CC area	Trade: 22 Formal employment: 212 Farming: 247
26.	No. of people generating incomes from other sources in the CC area. Specify	• 5 homemade beer • 7 trading
27.	Names and types of associations within the CC area	<i>Burial society:</i> Ratanang Basotho, Kopanang Basotho, Kopanang Basotho, Kopano ke matla, Qhala makunutu, Kopanang Basia, Kopanang Bataung, <i>Agriculture:</i> Ha reeng Masimong

Gender:

28.	No. of female councilors in the CC area	6
29.	No. of male councilors in the CC area	6
30.	No. of CC staff. (Attach list and specify job titles)	7

Agricultural sector:

31.	Number of households with agricultural plots in the CC area.	919
32.	Average plot sizes in hectares (ha) in the CC area.	2 - 3 mostard
33.	No. of households having land titles (e.g. Form C lease) in the CC area.	204
34.	Three main crops produced in the CC area.	• sorghum • maize • beans
35.	Three main livestock herded in the CC area.	• cows • sheep • goats
36.	Size of public land (hectares of range land) within the CC area.	
37.	List the agricultural services providers available in the CC area (government and NGO's)?	<i>Government:</i> Ministry of Agric. <i>NGOs:</i> • Growing of nationa
38.	What kind of agricultural projects are planned or under implementation in the CC area?	<i>Planned:</i> Block farming <i>Under implementation:</i> Likotjana, Ngoapa u jale, Phethola

Health sector:

40.	Three most prevalent diseases in the CC area	• TB • HIV and AIDS • sugar diabetes
41.	Names of health centres in the CC area	<i>Government:</i> Mohlapiso Clinic <i>NGOs:</i> • Tebellong Hospital
42.	Longest and shortest distance to nearest Health centre (in hours or km)	15 minutes – 4 hours
43.	Names of villages whose access to health facilities is worst. No. of people affected	Ntsupe, Mofutho, Ha Rapase, Ha Lesala, Ha Ranqhongoana, Ha Mokhele, Ha Polasi, Ha Pheello, Sebata
44.	Readiness of undergoing VCT (Voluntary Counseling and Testing) in the CC area.	• Medium
45.	Level of interest to get the results of the test in the CC area (Tick the appropriate situation).	• Medium
46.	No. of people dependent on home based care in the CC area.	65
47.	No. of HIV and AIDS support groups in the CC area	21
48.	No. of households with toilets in the CC area	Water Systems: • VIP: 71 • Other types: 125

Source: Councilors

Education sector:

49.	Number of primary schools in the CC-area	<i>Government: 1 NGOs (e.g. churches): 5</i> <i>Private and individually owned:</i>
50.	Number of secondary schools in the CC-area	<i>Government: 1 NGOs (e.g. churches): 1</i> <i>Private and individually owned:</i>
51.	Number of high schools in the CC-area	<i>Government: NGOs (e.g. churches): 1</i> <i>Private and individually owned:</i>
52.	Estimated years of school attendance (not official years)in the CC-area:	
	a) Primary School	8
	b) Secondary School	4
	c) High School	6
53.	No of school drop outs in the CC-area:	
	c) Primary School	30
	d) Secondary School	15
	c) High School	21
54.	Names of farmers training centres (FTC's) in the CC area	0
55.	Names of other vocational training schools in the CC area. If available, specify type	0
56.	No. of initiation schools in the CC area for the last year until present time	3
57.	No. of initiates in the CC area for the last year until present time	<i>Males: 64 Females:</i>

Source: Teachers and Councilors

Water sector:

58.	Number of households with access to piped water in the CC area (within 150 m):	<ul style="list-style-type: none"> • <i>Public stand pipes:</i> 575 • <i>Private:</i> • <i>Hand pumps:</i>
59.	Number of wells in the CC area.	• <i>Permanent:</i> 12 • <i>Perennial:</i> 11
60.	Number of dams in the CC area. Indicate whether they are natural or man-made.	<ul style="list-style-type: none"> • <i>Communal:</i> 0 • <i>Individual:</i> 0
61.	No. of villages with existing water systems in the CC area	18
62.	Longest and shortest distance to nearest potable water point (hours/kms) in the CC area.	2 - 30 minutes
6.3	Names of villages where supply of potable water is reliable and clean. No. of households concerned	Moeeng, Ha Abisae, Ha Phosholi, Ha Rapase, Khubetsoana, Mofutho,
64.	What kind of water supply projects are planned or under implementation in the CC area?	<i>Planned:</i> Private stand pipes, develop water points <i>Under implementation:</i>
65.	Which institutions are in charge of water supply in the CC area? Are they locally represented?	Rural Water Supply No

Source: Councillors

Roads sector:

66.	Total kilometre of tarred roads (i.e. national roads) in the CC area	none
67.	Names and lengths of existing roads maintained by DRR in the CC area	<i>Gravel:</i> Whitehill - Tebellong 6.4 km <i>Earth:</i>
68.	Longest and shortest distance (km) of villages to nearest “good” road.	
69.	Names of villages without road access in the CC area: no. of households concerned	Khubetsona, Khophoche, Likonyeleng, Ntsupe, Mofutho, Ha Pheello, Ha Sebeta, Mokutu, Khohlong, Likhakeng, Ha Polasi, Ha Ranghongoana, Ha Mokhele, Ha Rapase.
70.	What kind of road projects are planned or under implementation in the CC area?	<i>Planned:</i> Tarred road, village net working roads <i>Under implementation:</i>
71.	What are the transport infrastructure requirements in the CC area?	• Roads • Footbridges • air strips • Intermediate means of Transport: - footbridges - walkways
72.	Which institutions are in charge of the road sector in the CC area? Are they locally represented?	DRR No

Source: CCS and Councilors

Energy sector:

73.	Number of households with electricity connections in the CC area. (i.e., LEC connections)	0
74.	Number of villages without electricity in the CC area.	26
75.	Number of households using solar energy in the CC area	Solar power: 49 Solar cookers and dryers: 0
76.	Number of households using other energy sources in the CC area (specify)	0 generators
77.	Main sources of energy in the CC area	fire wood
78.	Which institutions are in charge of the electricity sectors in the CC area? Are they locally represented?	None

Source: Councilor

Communication sector:

79.	No. of villages with landline telephone in the CC area. Specify number of households with connections	0
80.	No. of villages with cell phone reception in the CC area	19
81.	No. of villages with local TV reception in the CC area	26
82.	No. of villages with local radio reception in the CC area	26
83.	No. of villages with access to postal/mail services in the CC area	0

Source: Councilors

Trade and commerce sector:

84.	Number of Businesses in the CC area. Specify type	29 cafes 2 supermarket 1 shop 2 public phones
85.	Do they have access to specific market for their products?	No
86.	Are there any financial institutions (e.g., banks, insurances, and credit unions) in the CC area? If yes, provide names and location.	No

Source: Councilors

Security sector:

87.	Number of security service providers in the CC area	Government (Police): 0 Private: 0
88.	Number of crime prevention committees in the CC area	14
89.	Names of villages least covered by security services in the CC area.	
90.	Common types of crime cases reported in the CC area	• stock theft • vulgar language
91.	No. of stock stolen in the last year in the CC area	• Cattle: 17 • Sheep: 58 • Goats: 31 • Horses: 18 • Donkeys: 10

Source: Councilors

Environment sector:

92.	Names of rare, vulnerable and endangered species in the CC area	<i>Flora</i> (plants): cheche, kolitsane <i>Fauna</i> (animals): phokojoe, matsa, 'mutla, pela
93.	Names of areas of interest (that could be protected) within the council area	<i>Long caves</i> : Ha Ratsiu <i>Bushman writings</i> : Hloahloeng <i>Bushman caves</i> : Ha Sebata, Luma-luma,
94.	Names of villages that are facing severe soil erosion in the CC area.	Mapote, Lirotong, Moeeng, Thibathere, Ha Abisae, Liphakoeng, Ha Phatela, Mokutu, Likhakeng, Khohlong, Ha Pheello, Ha Sebata, Ntsupe, Khophoch, Likonyeleng
95.	What are the causes for this severe soil erosion in the CC area?	overgrazing, heavy rains, burning grass
96.	What are the projects existing, planned or under implementation for natural resource management (e.g., tree planting, gully rehabilitation, rehabilitation of wetlands, soil erosion) in the CC area	<i>Existing</i> : <i>Ongoing</i> : tree planting <i>Planned</i> : donga rehabilitation

Source: Councilors

MATEBENG H05

Population:		
1.	Total population of the community council (CC)	2648
2.	Male population in the CC area	1023
3.	Female population in the CC area	1625
4.	Youth population in the CC area (between 15 and 35 years)	Male: 399 Female: 631
5.	Average population per village in the CC area (to be filled later)	4 villages have a population of 150 and 5 have 450
6.	No. of births in the last year in the CC area	66
7.	No. of 5+ deaths in the last year in the CC area	45
8.	Under 5 deaths in the last year in the CC area	8

Source: Councillors and Chiefs

CC Profile:		
9.	No. of electoral divisions (EDs) in the CC area	9
10.	No. of villages in the CC area	15
11.	Names of villages in the CC area (to be attached)	Matlakeng, Ha sefaha, Ha Lelingoana 1, Ha Lelingoana 2, Ha Lelingoana 3, Ha Wane, Mochachane, Maphotong, Ha Mofolo, Ha Nkofo, Ha Tšolo , Ha Tomose, Mosamaqa
12.	Estimated distance of CC centre from district town (in km and travel time)	245 km and 4 hours
13.	Total area of community council (km ²)	225 km ² (estimation)

Source: Councillors and CCS

Social indicators:

14.	Total No. of households in the CC area	707
15.	Average number of persons per household in the CC area (Average household size)	9
16.	No. of women headed households in the CC area	245
17.	No. of child headed households in the CC area	22
18.	No. of orphans in the CC area:	
	• Paternal orphans	148
	• Maternal orphans	41
	• Double orphans	56
19.	No. of vulnerable children in the CC area	92
20.	No. of boys not attending school in the CC area (below 18 years of age)	98
21.	No of girls not attending school in the CC area (below 18 years of age)	22
22.	No. of persons with disabilities in the CC area. Specify the forms of disabilities	• 2 mental illness • 5 eyesight • 1 disabled hands • 16 crippled feet • 0 loss of consciousness • 5 deaf • 9 dumb

Source: Chiefs and Councilors

Socio-economic indicators:

23.	No. of persons receiving food aid in the CC area.	6 sick people
24.	No. of households with the following expenditures (Maloti per year) in the CC area:	0 – M500: 15 M501 – M1000: 0 M1000 and above: 27
25.	Sources of income and the number of concerned households in the CC area	<i>Trade:</i> 11 <i>Formal employment:</i> 31 <i>Farming:</i> 938
26.	No. of people generating incomes from other sources in the CC area. Specify	• 5 traditional beer selling • 3 wood selling
27.	Names and types of associations within the CC area	<i>Sewing:</i> Members of the Sewing Society <i>Catering:</i> Members of the Catering Society Villages Burial Societies Support Groups Catering Society Sewing Society

Source: Councilors and community

Gender:

28.	No. of female councilors in the CC area	6
29.	No. of male councilors in the CC area	3 inclusive of 1 who past away
30.	No. of CC staff. (Attach list and specify job titles)	5

Source: Councilors

Agricultural sector:

31.	Number of households with agricultural plots in the CC area.	530
32.	Average plot sizes in hectares (ha) in the CC area.	2 to 3 hectares
33.	No. of households having land titles (e.g. Form C lease) in the CC area.	Under 5 households
34.	Three main crops produced in the CC-area.	• maize • beans • sorghum
35.	Three main livestock herded in the CC-area.	• cattle • Sheep • goats
36.	Size of public land (hectares of range land) within the CC area.	8
37.	List the agricultural services providers available in the CC area (government and NGO's:)?	<i>Government:</i> Ministry of Agriculture <i>NGOs:</i> None
38.	What kind of agricultural projects are planned or under implementation in the CC area?	<i>Planned:</i> Tree planting <i>Under implementation:</i> None

Source: Councilors, Planning Unit, Villagers and Council Office

Health sector:		
39.	Three most prevalent diseases in the CC area	• TB • common flu • HIV and AIDS
40.	Names of health centres in the CC area	<i>Government:</i> Matebeng Clinic – Ha Lelingoana <i>NGOs:</i> None
41.	Longest and shortest distance to nearest Health centre (in hours or km)	4 hrs walk and those nearer walk 20 mins
42.	Names of villages whose access to health facilities is worst: no. of people affected	Matlakeng, Ha sefaha, Mochachane, Maphotong, Ha Mofolo, Ha Nkofo, Ha Tsolo, Ha Tomose, le Mosamaqa
43.	Readiness of undergoing VCT (Voluntary Counseling and Testing) in the CC area.	• Medium
44.	Level of interest to get the results of the test in the CC area (Tick the appropriate situation).	• Medium
45.	No. of people dependent on home based care in the CC area.	26
46.	No. of HIV and AIDS Support Groups in the CC area	10
47.	No. of households with toilets in the CC area	Water Systems: 0 VIP: 263 Other types: None

Source: Nurses, Support Groups and Councilors

Education sector:

48.	Number of primary schools in the CC area	<i>Government: 1 NGOs (e.g. churches): 4</i> <i>Private and individually owned: 0</i>
49.	Number of secondary schools in the CC area	<i>Government: 0 NGOs (e.g. churches): 0</i> <i>Private and individually owned: 0</i>
50.	Number of high schools in the CC area	<i>Government: 0 NGOs (e.g. churches): 0</i> <i>Private and individually owned: 0</i>
51.	Estimated years of school attendance (not official years) in the CC area:	
	• Primary school	8
	• Secondary school	4
	• High school	
52.	No of school drop outs in the CC area:	
	• Primary school	12
	• Secondary school	5
	• High School	
53.	Names of farmers training centres (FTCs) in the CC area	None
54.	Names of other vocational training schools in the CC-area: if available, specify type	
55.	No. of initiation schools in the CC area for the last year until present time	3
56.	No. of initiates in the CC area for the last year until present time	<i>Males: 65 Females: 34</i>

Source: Teachers and Councilors

Water sector:

57.	Number of households with access to piped water in the CC area (within 150 m):	<ul style="list-style-type: none"> • <i>Public stand pipes</i>: 0 • <i>Private</i>: 0 • <i>Hand pumps</i>: 0
58.	Number of wells in the CC area.	<ul style="list-style-type: none"> • <i>Permanent</i>: 12 • <i>Perennial</i>: 23
59.	Number of dams in the CC area. Indicate whether they are natural or man-made.	<ul style="list-style-type: none"> • <i>Communal</i>: 2 • <i>Individual</i>: 0
60.	No. of villages with existing water systems in the CC area	4
61.	Longest and shortest distance to nearest potable water point (hours/kms) in the CC area.	<p>Wells are within the villages.</p> <p>People walk 20 min at most</p>
62.	Names of villages where supply of potable water is reliable and clean. No. of households concerned	Matlakeng, Ha sefaha, Mochachane, Maphotong, Ha Mofolo, Ha Nkofo, Ha Tšolo le Ha Tomose, Mosamaqa. <i>Households</i> : 444
63.	What kind of water supply projects are planned or under implementation in the CC area?	<p><i>Planned</i>: Installation of taps</p> <p><i>Under implementation</i>: None</p>
64.	Which institutions are in charge of water supply in the CC area? Are they locally represented?	<p>Rural Water Supply.</p> <p>No.</p>

Source: Councilors

Roads sector:

65.	Total kilometre of tarred roads (i.e. national roads) in the CC area	45 km
66.	Names and lengths of existing roads maintained by DRR in the CC area	<p><i>Gravel</i>: Ha Lelingoana 3Km, Maphotong 5Km</p> <p><i>Earth</i>: Mochachane 3 km, Mosamaqa 7 km, Ha Tšolo 5 km</p>
67.	Longest and shortest distance (km) of villages to nearest "good" road.	200 m – 3 km
68.	Names of villages without road access in the CC area. No. of households concerned	Ha Tomose, Matlakeng, Ha Sefaha
69.	What kind of road projects are planned or under implementation in the CC area?	<p><i>Planned</i>: Roads construction</p> <p><i>Under implementation</i>: Gravel roads at Ha Lelingoana and Mosamaqa</p>
70.	What are the transport infrastructure requirements in the CC area?	<ul style="list-style-type: none"> • roads • boats • intermediate means of transport: – footbridges
71.	Which Institutions are in charge of the Road Sector in the CC area? Are they locally represented?	<p>Department of Rural Roads (DRR) and Community Council</p> <p>No.</p>

Source: Councilors

Energy sector:

71.	Number of households with electricity connections in the CC area. (i.e. LEC connections)	0
72.	Number of villages without electricity in the CC area.	All (13)
73.	Number of households using solar energy in the CC area	Solar power: 3 Solar cookers and dryers: 4
74.	Number of households using other energy sources in the CC area (specify)	Generators:
75.	Main sources of energy in the CC area	fire wood
76.	Which institutions are in charge of the electricity sectors in the CC area? Are they locally represented?	Lesotho Electricity Company

Source: Councilors

Communication sector:

77.	No. of villages with landline telephone in the CC area: specify number of households with connections	0
78.	No. of villages with cell phone reception in the CC area	4
79.	No. of villages with local TV reception in the CC area	1
80.	No. of villages with local radio reception in the CC area	7 Radio Lesotho
81.	No. of villages with access to postal/mail services in the CC area	None

Source: Councilors

Trade and commerce sector:

82.	Number of Businesses in the CC area. Specify type	• 6 cafes • 3 sell mohair
83.	Do they have access to specific market for their products?	No
84.	Are there any financial institutions (e.g., banks, insurances, and credit unions) in the CC area? If yes, provide names and location.	No

Source: Councilors

Security sector:

85.	Number of security service providers in the CC area	<i>Government (Police):</i> None
86.		Mohale's Hoek Police <i>Private:</i> None
87.	Number of crime prevention committees in the CC area	1
88.	Names of villages least covered by security services in the CC area.	All
89.	Common types of crime cases reported in the CC area	stock theft
	No. of stock stolen in the last year in the CC area	• Cattle: 15 • Sheep: 23 • Goats: 18 • Horses: 4 • Donkeys: 0

Source: Councillors

Environment sector:

90.	Names of rare, vulnerable and endangered species in the CC area	<i>Flora (plants):</i> hloenya, poho tšehla, moretele, selepe, lesoko, mositsane.
		<i>Fauna (animals):</i> matsa, 'mutlanyane, lipela
91.	Names of areas of interest (that could be protected) within the council area	<i>Bushmen drawings:</i> Ha Lelingoana
	Names of villages that are facing severe soil erosion in the CC area.	Matlakeng, Ha sefaha, Ha Lelingoana 1, Ha Lelingoana 2, Ha Lelingoana 3, Ha Wane, Mochachane, Maphotong, Ha Mofolo,
92.	What are the causes for this severe soil erosion in the CC area?	Ha Nkofo, Ha Tsolo le Ha Tomose, Mosamaqa • overgrazing • bad stock grazing
93.	What are the projects existing, planned or under implementation for natural resource management (e.g., tree planting, gully rehabilitation, rehabilitation of wetlands, and soil erosion.) in the CC area	<i>Existing:</i> None <i>Ongoing:</i> None <i>Planned:</i> tree planting

Source: Councillors

MOSENEKENG H06

Population:				
1.	Total population of the community council (CC)	2279	Source:BOS 2672	Source: Councillors+community
2.	Male population in the CC area	1116	Source:BOS 1154	Source:councillors+community
3.	Female population in the CC area	1163	source:BOS 1518	
4.	Youth population in the CC area (between 15 and 35 years)	Male: 267 Female: 345		
5.	Average population per village in the CC area (to be filled later)	253		
6.	No. of births in the last year in the CC area	53		
7.	No. of 5+ deaths in the last year in the CC area	43		
8.	Under 5 deaths in the last year in the CC area	11		

Source: Bureau of Statistics, Councilors and community

CC Profile:				
9.	No. of electoral divisions (EDs) in the CC area	9		
10.	No. of villages in the CC-area	9		
11.	Names of villages in the CC area (to be attached)			
12.	Estimated distance of CC centre from district town (in km and travel time)	66 km		
13.	Total area of community council (km ²)			

Social indicators:

14.	Total No. of households in the CC-area	615
15.	Average number of persons per household in the CC-area (Average household size)	6 - 7
16.	No. of women headed households in the CC-area	126
17.	No. of child headed households in the CC-area	8
18.	No. of orphans in the CC-area:	
	a) Paternal orphans	152
	b) Maternal orphans	49
	c) Double orphans	60
19.	No. of vulnerable children in the CC-area	53
20.	No. of boys not attending school in the CC-area (below 18 years of age)	30
21.	No of girls not attending school in the CC-area (below 18 years of age)	9
22.	No. of persons with disabilities in the CC-area: specify the forms of disabilities	7 physically disabled • 1 lame • 11 deaf • 6 mental disorder

Source: Councilors and community

Socio-economic indicators:

23.	No. of persons receiving food aid in the CC area.	71
24.	No. of households with the following expenditures (Maloti per year) in the CC area:	0 –500: 217 501 – 1000: 228 Above 1000: 85
25.	Sources of income and the number of concerned households in the CC area	<i>Trade:</i> 5 <i>Formal employment:</i> 14 <i>Farming:</i> 14
26.	No. of people generating incomes from other sources in the CC area. Specify	• animal sellers: 8 • hat sellers: 7 • fato-fato: 40
27.	Names and types of associations within the CC area	Mpate sheleng Iketsetseng Basotho Burial society

Source: Councilors and community

Gender:

28.	No. of female councilors in the CC area	3
29.	No. of male councilors in the CC area	6
30.	No. of CC staff. (Attach list and specify job titles)	6

Source: CCS

Agricultural sector:

31.	Number of households with agricultural plots in the CC area.	370
32.	Average plot sizes in hectares (ha) in the CC area.	7-9
33.	No. of households having land titles (e.g. Form C lease) in the CC area.	19
34.	Three main crops produced in the CC area.	• maize • sorghum • beans
35.	Three main livestock herded in the CC area.	• cattle • sheep • goat
36.	Size of public land (hectares of range land) within the CC area.	
37.	List the agricultural services providers available in the CC area (government and NGOs)	<i>Government:</i> Ministry of Agriculture <i>NGOs:</i> none
38.	What kind of agricultural projects are planned or under implementation in the CC area?	<i>Planned:</i> none <i>Under implementation:</i> block-farming

Source: Councilors and community

Health sector:		
39.	Three most prevalent diseases in the CC area	• HIV and AIDS • T.B • borurusi
40.	Names of health centres in the CC area	Government: 0 NGOs: 0
41.	Longest and shortest distance to nearest Health centre (in hours or km)	Remote: three hours Near: two hours
42.	Names of villages whose access to health facilities is worst. No. of people affected	Mosenekeng, sekoti, Ha Ralengoele, Ha Takatso, Ha Qei, Ha Lehata, Qenehelong, Ha Ramokakatlela, Ha Mankoe
43.	Readiness of undergoing VCT (Voluntary Counseling and Testing) in the CC area.	• High
44.	Level of interest to get the results of the test in the CC area (Tick the appropriate situation).	• High
43.	No. of people dependent on home based care in the CC area.	20
44.	No. of HIV and AIDS support groups in the CC area	5
45.	No. of households with toilets in the CC area	• Water Systems: 0 • VIP: 2 • Other types: use of dongas

Source: Councilors and community

Education sector:

46.	Number of primary schools in the CC area	Government: 1 NGOs (e.g. churches): 2 Private and individually owned: 0
47.	Number of secondary schools in the CC area	Government: 0 NGOs (e.g. churches): 0 Private and individually owned: 0
48.	Number of high schools in the CC area	Government: 0 NGOs (e.g. churches): 0 Private and individually owned: 0
49.	Estimated years of school attendance (not official years) in the CC area:	
	• Primary school	Five years
	• Secondary school	-
	• High school	-
50.	No of school drop outs in the CC area:	
	• Primary school	24
	• Secondary school	-
	• High school	-
51.	Names of farmers training centres (FTCs) in the CC area	-
52.	Names of other vocational training schools in the CC area. If available, specify type	-
53.	No. of initiation schools in the CC area for the last year until present time	1 girls initiation school
54.	No. of initiates in the CC area for the last year until present time	Males: 0 Females: 1

Source: Councilors and community

Water sector:

55.	Number of households with access to piped water in the CC area (within 150 m):	<ul style="list-style-type: none"> • <i>Public stand pipes:</i> 0 • <i>Private:</i> 0 • <i>Hand pumps:</i> 0
56.	Number of wells in the CC area.	<i>Permanent:</i> 36 <i>Perennial:</i> 80
57.	Number of dams in the CC area. Indicate whether they are natural or man-made.	<i>Communal:</i> 0 <i>Individual:</i> 0
58.	No. of villages with existing water systems in the CC area	None
59.	Longest and shortest distance to nearest potable water point (hours/kms) in the CC area.	Longest: one hour Near: five minutes
60.	Names of villages where supply of potable water is reliable and clean. No. of households concerned	Mosenekeng, Sekoti, Ha Ralengoele, Ha Takatso, Ha Qei, Ha Lehata, Qenehelong, Ha Ramokakatlela, Ha Mankoe
61.	What kind of water supply projects are planned or under implementation in the CC area?	<i>Planned:</i> Building of water-tanks and reconstruction of pipes. <i>Under implementation:</i> None
62.	Which institutions are in charge of water supply in the CC area? Are they locally represented?	Rural Water Supply It is not Locally represented.

Source: Councilors and community

Roads sector:

63.	Total kilometre of tarred roads (i.e. national roads) in the CC area	None
64.	Names and lengths of existing roads maintained by DRR in the CC area	<i>Gravel:</i> 25 km <i>Earth:</i>
65.	Longest and shortest distance (km) of villages to nearest "good" road.	Shortest - 1 km Longest - 70 km
66.	Names of villages without road access in the CC area. No. of households concerned	Sekoti, Ha Ralengoele, Ha Takatso, Ha Qei, Ha Lehata, Qenehelong, Ha Manko
67.	What kind of road projects are planned or under implementation in the CC area?	<i>Planned:</i> roads <i>Under implementation:</i> gravel roads
68.	What are the transport infrastructure requirements in the CC area?	<ul style="list-style-type: none"> • roads • Intermediate means of Transport: - footbridges - walk-ways
69.	Which Institutions are in charge of the Road Sector in the CC area? Are they locally represented?	Department of Rural Roads, Local Government Represented.

Source: Councilors and community

Energy sector:

70.	Number of households with electricity connections in the CC area. (i.e. LEC connections)	None
71.	Number of villages without electricity in the CC area.	9
72.	Number of households using solar energy in the CC area	Solar power: 0 Solar cookers and dryers: 0
73.	Number of households using other energy sources in the CC area (specify)	None
74.	Main sources of energy in the CC area	• fire wood • cow dung
75.	Which institutions are in charge of the electricity sectors in the CC area? Are they locally represented?	None

Source: Councilors and community

Communication sector:

76.	No. of villages with landline telephone in the CC area: specify number of households with connections	None
77.	No. of villages with cell phone reception in the CC area	0
78.	No. of villages with local TV reception in the CC area	0
79.	No. of villages with local radio reception in the CC area	9 • Radio Lesotho
80.	No. of villages with access to postal/mail services in the CC area	0

Source: Councilors and community

Trade and commerce sector:

81.	Number of Businesses in the CC area. Specify type	5 cafés 24 spaza shops
82.	Do they have access to specific market for their products?	Yes. Community market
83.	Are there any financial institutions (e.g. banks, insurances and credit unions) in the CC area? If yes, provide names and location.	0

Source: Councilors

Security sector:

84.	Number of security service providers in the CC area	<i>Government (Police):</i> None <i>Private:</i> None
85.	Number of crime prevention committees in the CC area	5
86.	Names of villages least covered by security services in the CC area.	Ha Takotso, Ha Qei, Ha Ralengoele, Mosenekeng, Ha Mokakatlala, Qenenhelong, Sekoti, Ha Mankoe, Ha Lehata.
87.	Common types of crime cases reported in the CC area	• rape • assault • stock-theft
88.	No. of stock stolen in the last year in the CC area	• cattle: 137 • sheep: 311 • goats: 213 • horses: 13 • donkeys: 33

Source: Councillors and community

Environment sector:

89.	Names of rare, vulnerable & endangered species in the CC area	<i>Flora (plants):</i> moretele, khapumpu, poone ea lits'oene, 'musa pelo, tšita baloi, sehloko, hloenya, kolitšane, mohloare, mofifi, bohobe ba lipoli, poho-tšehla, lekhalana <i>Fauna (animals):</i> matsa, 'mutla, mabele, lipela, linoha, khajoane.
90.	Names of areas of interest (that could be protected) within the council area	Ha sekeiti, Ha Lehata
91.	Names of villages that are facing severe soil erosion in the CC area.	Mosenekeng, Sekoti, Ha Ralengoele, Ha Takatso, Ha Qei, Ha Lehata, Qenehelong, Ha Ramokakatlala, Ha Mankoe
92.	What are the causes for this severe soil erosion in the CC area?	• overgrazing • Heavy rainfalls
	What are the projects existing, planned or under implementation for natural resource management (e.g., tree planting, gully rehabilitation, rehabilitation of wetlands, and soil erosion) in the CC area	<i>Existing:</i> • grazing control <i>Ongoing:</i> None <i>Planned:</i> trees and grass plantation

Source: Councillors and community

THABA-KHUBELU H07

Population:

1.	Total population of the community council (CC)	5654 / 5219
2.	Male population in the CC area	2745 / 2566
3.	Female population in the CC area	2909 / 2653
4.	Youth population in the CC area (between 15 and 35 years)	Male: 1002 Female: 843
5.	Average population per village in the CC area (to be filled later)	435
6.	No. of births in the last year in the CC area	199
7.	No. of 5+ deaths in the last year in the CC area	133
8.	Under 5 deaths in the last year in the CC area	40

Source: Councillors, BOS and Chiefs

CC Profile:

9.	No. of electoral divisions (EDs) in the CC area	9
10.	No. of villages in the CC area	13
11.	Names of villages in the CC area (to be attached)	Senarile, Mohlanapeng, Nkueng, Matšikhoaneng, Rothifa, Mosobelo, Ha Letete, Motse-mocha (Letete), Ha Molomo, Ha Motloang, Khatleng, Beselateng, Leseling
12.	Estimated distance of CC centre from district town (in km and travel time)	5 hours
13.	Total area of community council (km ²)	208.56 km ²

Source: Councillors and DPU

Social indicators:

14.	Total No. of households in the CC area	1 095
15.	Average number of persons per household in the CC area (Average household size)	7-8
16.	No. of women headed households in the CC area	329
17.	No. of child headed households in the CC area	45
18.	No. of orphans in the CC area:	
	a) Paternal orphans	355
	b) Maternal orphans	106
	c) Double orphans	81
19.	No. of vulnerable children in the CC area	80
20.	No. of boys not attending school in the CC area (below 18 years of age)	224
21.	No of girls not attending school in the CC area (below 18 years of age)	40
22.	No. of persons with disabilities in the CC area. Specify the forms of disabilities	37

Source: Councillors

Socio-economic indicators:

23.	No. of persons receiving food aid in the CC area.	67
24.	No. of households with the following expenditures (Maloti per year) in the CC area:	0 – 500: 75 501 – 1000: 331 Above 1000: 229
25.	Sources of income and the number of concerned households in the CC area	<i>Trade:</i> 12 <i>Formal employment:</i> 106 <i>Farming:</i> 808
26.	No. of people generating incomes from other sources in the CC area. Specify	• 112 pension • 66 selling of morehair • 257 home brewed beer • 70 selling of firewood • 70 piece job • 2 dressmaking
27.	Names and types of associations within the CC area	• Mpathe Sheleng • Lihoai • Lihlopha tsa Tšehetso • Teke-line • Basebeletsi ba bophelo metseng • Thibelo ea botlokotsebe

Source: Councillors

Gender:

28.	No. of female councilors in the CC area	6
29.	No. of male councilors in the CC area	3
30.	No. of CC staff. (Attach list and specify job titles)	7 <i>Community Council Secretary</i> <i>Accounts clerk</i> <i>Clerical Assistant</i> <i>Cleaner</i> <i>Night watchman</i>

Source: Community Council Secretary

Agricultural sector:

31.	Number of households with agricultural plots in the CC area.	875
32.	Average plot sizes in hectares (ha) in the CC area.	5 - 6 mostards
33.	No. of households having land titles (e.g. Form C lease) in the CC area.	0
34.	Three main crops produced in the CC area.	• maize • beans • sorghum
35.	Three main livestock herded in the CC area.	• cattle • Sheep • goats
36.	Size of public land (hectares of range land) within the CC area.	
37.	List the agricultural services providers available in the CC area (government and NGO's:)?	<i>Government:</i> Ministry of Agric. <i>NGOs:</i> World Vision
38.	What kind of agricultural projects are planned or under implementation in the CC area?	<i>Planned:</i> horse shoe, Block farming, tree planting and vegetable planting <i>Under implementation:</i> tree planting, block planting

Source: Councilors

Health sector:		
39.	Three most prevalent diseases in the CC area	• HIV and AIDS • diabetes • high blood pressure
40.	Names of health centres in the CC area	<i>Government:</i> Lebakeng Clinic <i>NGOs:</i> none
41.	Longest and shortest distance to nearest Health centre (in hours or km)	30 minutes - (shortest) 5 hours - (longest)
42.	Names of villages whose access to health facilities is worst. No. of people affected	Senarile, Mohlanapeng, Nkueng, Matšikhoaneng, Rothifa, Mosobelo, Ha Letete, Motse-mocha (Letete), Ha Molomo, Ha Motloang, Khatleng, Beselateng, Leseling No. of people affected - 5654
43.	Readiness of undergoing VCT (Voluntary Counseling and Testing) in the CC area.	• High
44.	Level of interest to get the results of the test in the CC area (Tick the appropriate situation).	• High
45.	No. of people dependent on home based care in the CC area.	31
46.	No. of HIV and AIDS support groups in the CC area	12
47.	No. of households with toilets in the CC area	<i>Water Systems:</i> 1 <i>VIP:</i> 363 <i>Other types:</i> 631 dongas

Source: Councilors

Education sector:

48.	Number of primary schools in the CC area	<i>Government: 2 NGOs (e.g. churches): 67 Private and individually owned: 0</i>
49.	Number of secondary schools in the CC area	<i>Government: 0 NGOs (e.g. churches): 0 Private and individually owned: 0</i>
50.	Number of high schools in the CC area	<i>Government: 0 NGOs (e.g. churches): 0 Private and individually owned: 0</i>
51.	Estimated years of school attendance (not official years)in the CC area:	
	• Primary school	8-9
	• Secondary school	4-5
	• High school	7
52.	No of school drop outs in the CC area:	
	• Primary school	71
	• Secondary school	102
	• High school	84
53.	Names of farmers training centres (FTCs) in the CC area	0
54.	Names of other vocational training schools in the CC area. If available, specify type	None
55.	No. of initiation schools in the CC area for the last year until present time	13
56.	No. of initiates in the CC area for the last year until present time	<i>Males: 84 Females: 18</i>

Source: Councillors

Water sector:

57.	Number of households with access to piped water in the CC area (within 150m):	<ul style="list-style-type: none"> • <i>Public stand pipes:</i> 655 • <i>Private:</i> 1 • <i>Hand pumps:</i> 0
58.	Number of wells in the CC area.	<i>Permanent:</i> 12 <i>Perennial:</i> 14
59.	Number of dams in the CC area. Indicate whether they are natural or man-made.	<i>Communal:</i> 4 <i>Individual:</i> 0
60.	No. of villages with existing water systems in the CC area	6
61.	Longest and shortest distance to nearest potable water point (hours/kms) in the CC area.	15 minutes - (shortest) 1 hour - (longest)
62.	Names of villages where supply of potable water is reliable and clean. No. of households concerned	Motsemocha (Letete), Mosobelo, Nkueng, Matšikhoaneng, Senarile, Ha Motloang, Khatleng
63.	What kind of water supply projects are planned or under implementation in the CC area?	<i>Planned:</i> Building of water tanks, to make private stand pipes in all villages that have less or no access to clean water, within the council. <i>Under implementation:</i> None
64.	Which institutions are in charge of water supply in the CC area? Are they locally represented?	Rural Water Supply It is not represented.

Source: Councilors

Roads sector:

65.	Total kilometre of tarred roads (i.e. national roads) in the CC area	None
66.	Names and lengths of existing roads maintained by DRR in the CC area	<i>Gravel:</i> None <i>Earth:</i> None
67.	Longest and shortest distance (km) of villages to nearest "good" road.	2 hours - (shortest)
68.	Names of villages without road access in the CC area. No. of households concerned	11 km - (longest) Senarile, Mohlanapeng, Nkueng, Matšikhoaneng, Rothifa, Mosobelo, Ha Letete, Motse-mocha (Letete), Ha Molomo, Ha Motloang, Khatleng, Beselateng, Leseling
69.	What kind of road projects are planned or under implementation in the CC area?	<i>Planned:</i> construction of roads <i>Under implementation:</i> None
70.	What are the transport infrastructure requirements in the CC area?	• roads • footbridges • air strips • intermediate means of transport: - footbridges - walk-ways
71.	Which Institutions are in charge of the Road Sector in the CC area? Are they locally represented?	DRR Not represented

Source: Councilors

Energy sector:

72.	Number of households with electricity connections in the CC area. (i.e. LEC connections)	0
73.	Number of villages without electricity in the CC area.	13
74.	Number of households using solar energy in the CC area	<i>Solar power:</i> 133 <i>Solar cookers and dryers:</i> 0
75.	Number of households using other energy sources in the CC area (specify)	962
76.	Main sources of energy in the CC-area	fire wood, cow dung
77.	Which institutions are in charge of the electricity sectors in the CC area? Are they locally represented?	None

Source: Councilors

Communication sector:

78.	No. of villages with landline telephone in the CC area. Specify number of households with connections.	None
79.	No. of villages with cell phone reception in the CC area	0
80.	No. of villages with local TV reception in the CC area	0
81.	No. of villages with local radio reception in the CC area	12
82.	No. of villages with access to postal/mail services in the CC area	1

Source: Councilors

Trade and commerce sector:

83.	Number of Businesses in the CC area. Specify type	11 cafés 2 bars
84.	Do they have access to specific market for their products?	Yes. Locally and within the Qacha's Nek central business district
85.	Are there any financial institutions (e.g. banks, insurances and credit unions) in the CC area? If yes, provide names and location.	None

Source: Councilors

Security sector:

86.	Number of security service providers in the CC area	<i>Government</i> (Police): • Phamong Police Unit <i>Private</i> : none
87.	Number of crime prevention committees in the CC area	36
88.	Names of villages least covered by security services in the CC area.	Senarile, Mohlanapeng, Nkueng, Matšikhoaneng, Rothifa, Mosobelo, Ha Letete, Motse-mocha (Letete), Ha Molomo, Ha Motloang, Khatleng, Beselateng, Leseling
89.	Common types of crime cases reported in the CC area	• murder • stock-theft • rape
90.	No. of stock stolen in the last year in the CC area	• cattle: 396 • sheep: 751 • goats: 248 • horses: 61 • donkeys: 93

Source: Councilors

Environment sector:

91.	Names of rare, vulnerable and endangered species in the CC area	<p><i>Flora</i> (plants): mohlomo, sehloko, khoara, hloenya, serelelile, qokoa, qobo, lesoko, letapisa, phefo, tšita-baloi, cheche, lirosa, moretele</p> <p><i>Fauna</i> (animals): pela, letsa, 'mutla, phokojoe, noko, qibi, linoha, lihlapi, hlolo, qoabi, lebele, nakeli, nyoaki, molube</p>
92.	Names of areas of interest (that could be protected) within the council area	<i>Bushmen caves</i> : Senarile, Ha Molomo, Ha Motloang,
93.	Names of villages that are facing severe soil erosion in the CC area.	Beselateng, Leseling, Letete Nkueng, Matšikhoaneng, Senarile, Ha Molomo, Ha Motloang, Beselateng, Leseling, Letete
94.	What are the causes for this severe soil erosion in the CC area?	overgrazing, ack of trees and grass, heavy rains, burning of grass
95.	What are the projects existing, planned or under implementation for natural resource management (e.g. tree planting, gully rehabilitation, rehabilitation of wetlands and soil erosion) in the CC area	<p><i>Existing</i>: tree planting, donga rehabilitation, build stone walls</p> <p><i>Ongoing</i>: tree planting, donga rehabilitation, build stone walls</p> <p><i>Planned</i>: more tree planting and donga rehabilitation</p>

Source: Councillors

KHOMO-PHATSOA H08

Population:		
1.	Total population of the community council (CC)	5661 / 8267
2.	Male population in the CC area	4108 / 2683
3.	Female population in the CC area	4159 / 2978
4.	Youth population in the CC area (between 15 and 35 years)	Male: 909 Female: 859
5.	Average population per village in the CC area (to be filled later)	226
6.	No. of births in the last year in the CC area	107
7.	No. of 5+ deaths in the last year in the CC area	112
8.	Under 5 deaths in the last year in the CC area	40

Source: BOS, Councilors and Villagers

CC Profile:		
9.	No. of electoral divisions (EDs) in the CC area	9
10.	No. of villages in the CC area	25
11.	Names of villages in the CC-area (to be attached)	HO1: Vihoek, Tsatsa-lemeno, Sekokoaneng, Ha-Moshebi, Mafika-Lisiu HO2: Mavuka, Lebenkeleng HO3:Ha semenyane, Katela, Edwart HO4: Belebesi, Thamathu, Letlapeng HO5: Mosiuoa, Khabana HO6: Masuoaneng,Chaka HO7: Chabana, Likhameng, Likolobeng, Makorotong HO8: Mpharane, Koung HO9:Ha Sephelane, Soloja
12.	Estimated distance of CC centre from district town (in km and travel time)	4 hours
13.	Total area of community council (km ²)	435.73

Source: Councilors

Social indicators:

14.	Total No. of households in the CC area	1339
15.	Average number of persons per household in the CC area (Average household size)	10-14
16.	No. of women headed households in the CC area	342
17.	No. of child headed households in the CC area	42
18.	No. of orphans in the CC area:	
	• Paternal orphans	630
	• Maternal orphans	328
	• Double orphans	163
19.	No. of vulnerable children in the CC area	139
20.	No. of boys not attending school in the CC area (below 18 years of age)	134
21.	No of girls not attending school in the CC area (below 18 years of age)	114
22.	No. of persons with disabilities in the CC area. Specify the forms of disabilities	30 • 17 mental disability • 11 lame • 12 visual disability • 6 impaired speech

Source: Councilors, Support Groups and Chiefs

Socio-economic indicators:

23.	No. of persons receiving food aid in the CC area.	70
24.	No. of households with the following expenditures (Maloti per year) in the CC area.	0 – 500: 436
		501 – 1000: 362
		Above 1000: 314
25.	Sources of income and the number of concerned households in the CC area	Trade: 26
		Formal employment:157
		Farming: 151
26.	No. of people generating incomes from other sources in the CC area. Specify	<ul style="list-style-type: none"> • 26 andcrafts(brooms) • 1 sell claypots • 80 selling home brewed beer
27.	Names and types of associations within the CC area	<ul style="list-style-type: none"> • Mpate sheleng(funeral scheme) • Nkiseng ho ba bang bafu (funeral scheme) • Utloelanang banna le basali (Funeral scheme) • Ipopeng Basotho(Unti-theft) • Atlehang Basotho(Trade union) • Phaphamang Thamathu (Trade Union) • Thusang Baeti (Tour Guards) • Kopanyang Matsoho(trade Union) • Sehlaba-thebe Handkraft Producers • Ipopeng Mavuka(trade union) • Thusanang Vihoek

Source: Councilors

Gender:

28.	No. of female councilors in the CC area	5
29.	No. of male councilors in the CC area	4
30.	No. of CC staff. (Attach list and specify job titles)	<p><i>Community Council Secretary</i></p> <p><i>Clerical Assistant Accounts clerk</i></p> <p><i>Messenger</i></p> <p><i>Night watchman</i></p> <p><i>Office assistant</i></p>

Source: CCS and Councilors

Agricultural sector:

31.	Number of households with agricultural plots in the CC area.	548
32.	Average plot sizes in hectares (ha) in the CC area.	7 - 10 hectares
33.	No. of households having land titles (e.g. Form C lease) in the CC area.	26
34.	Three main crops produced in the CC area.	• maize • peas • sorghum
35.	Three main livestock herded in the CC area.	• cattle • sheep • goats
36.	Size of public land (hectares of range land) within the CC area.	
37.	List the agricultural services providers available in the CC area (government and NGOs)	<i>Government:</i> Ministry of Agric <i>NGOs:</i> 0 <i>Planned:</i> 0
38.	What kind of agricultural projects are planned or under implementation in the CC area?	<i>Under implementation:</i> 0

Source: Councilors

Health sector:		
39.	Three most prevalent diseases in the CC area	• HIV and AIDS • tuberculosis • diarrhoea
40.	Names of health centres in the CC area	<i>Government:</i> Sehlaba-Thebe Health Centre <i>NGOs:</i> 0
41.	Longest and shortest distance to nearest Health centre (in hours or km)	1 hour -12 hours
42.	Names of villages whose access to health facilities is worst. No. of people affected	HO1: Vihoek, Tsatsa lemeno, Mafika-Lisiu, Ha Moshebi HO2: Lebenkeleng HO3: Katela,Edward HO4: Belebese, Letlapeng, Thamathu Ho5: Mosiuoa, Khabana HO6: Masuoaneng, Chaka HO7: Chabana, Makorotong, Likhmeng, Likolobeng HO9: Ha Sephelane, Soloja
43.	Readiness of undergoing VCT (Voluntary Counseling and Testing) in the CC-area.	• High
44.	Level of interest to get the results of the test in the CC area (Tick the appropriate situation).	• High
45.	No. of people dependent on home based care in the CC area.	18
46.	No. of HIV and AIDS support groups in the CC area	20
47.	No. of households with toilets in the CC area	Water systems: VIP: 101 Other types:

Source: Councilors

Education sector:

48.	Number of primary schools in the CC area	<i>Government: 2 NGOs (e.g. churches): 7</i> <i>Private and individually owned: 0</i>
49.	Number of secondary schools in the CC area	<i>Government: 0 NGOs (e.g. churches): 1</i> <i>Private and individually owned: 0</i>
50.	Number of high schools in the CC area	<i>Government: 0 NGOs (e.g. churches): 0</i> <i>Private and individually owned: 0e</i>
51.	Estimated years of school attendance (not official years)in the CC area:	
	a) Primary school	7
	b) Secondary school	3
	c) High school	
52.	No of school drop outs in the CC area:	128
	c) Primary school	8
	d) Secondary school	
	c) High school	
53.	Names of farmers training centres (FTC's) in the CC area	
54.	Names of other vocational training schools in the CC area. If available, specify type	0
55.	No. of initiation schools in the CC area for the last year until present time	6
56.	No. of initiates in the CC area for the last year until present time	Males: 173 Females: 79

Source: Teachers and Councilors

Water sector:

57.	Number of households with access to piped water in the CC area (within 150m):	<ul style="list-style-type: none"> • <i>Public stand pipes:</i> 1229 • <i>Private:</i> 8 • <i>Hand pumps:</i> 0
58.	Number of wells in the CC area.	<i>Permanent:</i> 41 <i>Perennial:</i> 15
59.	Number of dams in the CC area. Indicate whether they are natural or man-made.	<i>Communal:</i> 1 <i>Individual:</i> 6
60.	No. of villages with existing water systems in the CC area	20
61.	Longest and shortest distance to nearest potable water point (hours/kms) in the CC area.	5 minutes - 30 minutes
62.	Names of villages where supply of potable water is reliable and clean. No. of households concerned	HO1: Vihoek, Tsatsa lemeno HO3: Semenyane, Edward, Katela HO5: Mosiuoa HO6: Chaka, Masuoaneng HO7: Chabana, Likolobeng, Makorotong, Likhameng HO9: Sephelane, Soloja
63.	What kind of water supply projects are planned or under implementation in the CC area?	<i>Planned:</i> public stand pipes <i>Under implementation:</i> public tank
64.	Which institutions are in charge of water supply in the CC area? Are they locally represented?	Department of Rural Water Supply (RWS) Not represented

Source: Councilors and community

Roads sector:

65.	Total kilometre of Tarred roads (i.e. national roads) in the CC area	0
66.	Names and lengths of existing roads maintained by DRR in the CC area	<i>Gravel:</i> Belebese-Soloja 8 Km Lebenkeleng-Belebese 6 km Belebese-Thamathu 8 km <i>Earth:</i> Main road-Vihoek 9 km Main road-Tsatsa lemeno 1.8 km
67.	Longest and shortest distance (km) of villages to nearest “good” road.	2 km and 40 km
68.	Names of villages without road access in the CC area. No. of households concerned	HO1: Vihoek, HO5: Mosiuoa, Ha khabana HO5: Ha Chaka, Masuoaneng HO7: Likhameng, Likolobeng, Makorotong HO9: Sephelane, Soloja
69.	What kind of road projects are planned or under implementation in the CC area?	<i>Planned:</i> none <i>Under implementation:</i> Thamathu, Belebese, Masuoaneng, Chabana
70.	What are the transport infrastructure requirements in the CC area?	• roads • intermediate means of transport: - footbridges - walk-ways
71.	Which Institutions are in charge of the Road Sector in the CC area? Are they locally represented?	DRR Community

Source: Councilors

Energy sector:

72.	Number of households with electricity connections in the CC area. (i.e. LEC connections)	0	
73.	Number of villages without electricity in the CC area.	24	
74.	Number of households using solar energy in the CC area	<i>Solar power: 51</i>	<i>Solar cookers and dryers: 0</i>
75.	Number of households using other energy sources in the CC area. Specify.	<i>Generator: 0</i>	
76.	Main sources of energy in the CC area	wood	
77.	Which institutions are in charge of the electricity sectors in the CC-area? Are they locally represented?	LEC	

Source: Councilors and community

Communication sector:

78.	No. of villages with landline telephone in the CC area. Specify number of households with connections	0
79.	No. of villages with cell phone reception in the CC area	0
80.	No. of villages with local TV reception in the CC area	2
81.	No. of villages with local radio reception in the CC area	25
82.	No. of villages with access to postal/mail services in the CC area	25

Source: Councilors

Trade and commerce sector:

83.	Number of businesses in the CC area. Specify type	21 cafés 1 supermarket 1 hotel
84.	Do they have access to specific market for their products?	Sell products to tourists
85.	Are there any financial institutions (e.g. banks, insurances and credit unions) in the CC area? If yes, provide names and location.	0

Source: Councilor

Security sector:

86.	Number of security service providers in the CC area	<i>Government</i> (Police): • Paulosi Police <i>Private</i> : 0
87.	Number of crime prevention committees in the CC area	12
88.	Names of villages least covered by security services in the CC area.	HO1: Vihoek, Tsatsa lemeno HO3: Katela, Edward HO5: Mosiuoa, Khabana HO6: Chaka, Masuoaneng HO7: Chabana, Likolobeng, Makorotong, Likhameng HO9: Sephelane, Soloja
89.	Common types of crime cases reported in the CC area	• rape • theft (stock and house breaking • murder • insults
90.	No. of stock stolen in the last year in the CC area	• Cattle: 133 • Sheep: 253 • Goats: 121 • Horses: 21 • Donkeys: 27

Source: Councillors

Environment sector:

91.	Names of rare, vulnerable & endangered species in the CC-area	<i>Flora</i> (plants): qokoa, moretele, hloenya, moluoane, moseha, khoara, monatja, tšita eabaloi, phela, lekha-pumpu, sentebale, phefo, khomoea balisa, kharelelsa, lesoko, lehlokoana la tsela <i>Fauna</i> (animals): yellowfish, 'mutla ,lipela, matsa, masumu, qoane, makhoaba, phokojoe, marabe, manong, likhoale, monkey
92.	Names of areas of interest (that could be protected) within the council area	Vihoek, Semenyane, Khabana, Koung, Thamathu, Chabana
93.	Names of villages that are facing severe soil erosion in the CC-area.	HO1: Vihoek HO2: Mavuka HO3: Katela, Edwart HO4: Belebesi, Thamathu HO5: Mosioua, Khabana HO7: Chabana, Likolobeng, Makorotong, Likhameng HO8: Koung, Mpharane HO8: Sephelane, Soloja
94.	What are the causes for this severe soil erosion in the CC-area?	Rain, over-grazing, severe rainfalls
95.	What are the projects existing, planned or under implementation for natural Resource Management (e.g. tree planting, gully rehabilitation, rehabilitation of wetlands, and soil erosion) in the CC-area	<i>Existing</i> : none <i>Ongoing</i> : planting trees, rehabilitation of wetlands <i>Planned</i> : planting trees, gully rehabilitation

Source: Councillors

RATSOLELI H09

Population:		
1.	Total population of the community council (CC)	6633
2.	Male population in the CC area	3122
3.	Female population in the CC area	3511
4.	Youth population in the CC area (between 15 and 35 years)	Male: 1217 Female: 1382
5.	Average population per village in the CC area (to be filled later)	183
6.	No. of births in the last year in the CC area	100
7.	No. of 5+ deaths in the last year in the CC area	122
8.	Under 5 deaths in the last year in the CC area	28

Source: BOS, Councillors and Chiefs

CC Profile:		
9.	No. of electoral divisions (EDs) in the CC area	9
10.	No. of villages in the CC area	36
11.	Names of villages in the CC area (to be attached)	Pitseng, Motalaneng, Mafikeng, Likhohloaneng, Waterfall, Moloko, Free Stata, Mokhaneli, Ratšoleli, Rafatse, Mankoaneng, Tlakiseng, Tsieng, Thabong, Sebitiele, Linokong, Rooijane, Ha Thaba, Thotaneng, Hloahloeng, Sekoting, Matjaleng, Likhohloaneng, Moreneng, Sefateng, Mafikalisiu, Thabana-Tšoana, Phuthalichaba, Sethebeng, Kanana, Matebeng, Auplaas, RedHill, Thoteng, Sekhutloaneng, Motse-mocha
12.	Estimated distance of CC centre from district town (km & travel time)	30 km
13.	Total area of community council (km ²)	

Source: Community Council Office, Chiefs and Councillors

Social indicators:

14.	Total No. of households in the CC area	1780
15.	Average number of persons per household in the CC area (Average household size)	7
16.	No. of women headed households in the CC area	763
17.	No. of child headed households in the CC area	131
18.	No. of orphans in the CC area:	
	a) Paternal orphans	342
	b) Maternal orphans	355
	c) Double orphans	363
19.	No. of vulnerable children in the CC area	146
20.	No. of boys not attending school in the CC area (below 18 years of age)	59
21.	No of girls not attending school in the CC area (below 18 years of age)	50
22.	No. of persons with disabilities in the CC area. Specify the forms of disabilities	65 (physical disabilities, mental disabilities, visual disabilities, deaf, lame and dumb)

Source: Councilors and Chiefs

Socio-economic indicators:

23.	No. of persons receiving food aid in the CC area.	23
24.	No. of households with the following expenditures (Maloti per year) in the CC area.	0 –500:105 501 – 1000:191 Above 1000:174
25.	Sources of income and the number of concerned households in the CC area	Trade: 38 Formal employment: 180 Farming: 754
26.	No. of people generating incomes from other sources in the CC area. Specify	176
27.	Names and types of associations within the CC area	Kopanang mpate sheleng (Lepato). Patanang linokong (lepato). Mohau oa likhutsana (Suppor Goup). Patanang baphuthi (lepato). Thaba mpate sheleng (lepato). Likhohloaneng Mpate sheleng (lepato). Kopanang banna le basali (temo). Itekeng basali (nursery) Bana ba khoale (lepato) . Hauhelanalang (lepato). Phuthanang (lepato). Nyakazani (lepato). Ikopanyeng lekokong (support Group). Temoka nosetsa (temo). Credit Union(credit). Matlali Mpate Sheleng (lepato). Temo mmoho (temo). Vaseline (lekhala). Ipolokeng burial (lepato). Ea ithatelang ke 'na. Boiteko (temo). Ipolokeng Basotho (moroko le makase)

Source: Councilors

Gender:

28.	No. of female councilors in the CC area	5
29.	No. of male councilors in the CC area	4
30.	No. of CC staff. (Attach list and specify job titles)	6 <i>Clerical Assistant</i> <i>Messenger</i> <i>Accounts Clerk</i> <i>Watchman Cleaner</i>

Source: Councilors and Community Council Office

Agricultural sector:

31.	Number of households with agricultural plots in the CC area.	240
32.	Average plot sizes in hectares (ha) in the CC area.	
33.	No. of households having land titles (e.g. Form C lease) in the CC area.	837
34.	Three main crops produced in the CC area.	• maize • sorghum • beans
35.	Three main livestock herded in the CC area.	• cattle • horses • goats
36.	Size of public land (hectares of range land) within the CC area.	5.3
37.	List the agricultural services providers available in the CC area (government and NGOs:)?	<i>Government:</i> Ministry of Agriculture and Forestry <i>NGOs:</i> Red Cross, Kopano ke Matla
38.	What kind of agricultural projects are planned or under implementation in the CC area?	<i>Planned:</i> • tree planting • peas planting • grass planting (tsaane and kikiyo) • nurseries • block farming <i>Under implementation:</i> • build horse shoe • block farming • nurseries • block farming

Source: Councilors and Community Council Office

Health sector:		
39.	Three most prevalent diseases in the CC area	• HIV and AIDS • TB • cholera
40.	Names of health centres in the CC area	<i>Government:</i> • Machabeng Hospital (Qacha's Nek Town) • Hill-Top Clinic (Hill-Top Village) <i>NGOs:</i> • St Francis Clinic (St Francis Mission) • Hermitage Clinic (Hermitage Mission)
41.	Longest and shortest distance to nearest Health centre (in hours or km)	Shortest: 30 minutes Longest: 3 hours
42.	Names of villages whose access to health facilities is worst. No. of people affected	None
43.	Readiness of undergoing VCT (Voluntary Counseling and Testing) in the CC area.	High
44.	Level of interest to get the results of the test in the CC area (Tick the appropriate situation).	High
45.	No. of people dependent on home based care in the CC area.	58
46.	No. of HIV and AIDS support groups in the CC area	22
47.	No. of households with toilets in the CC area	• <i>Water Systems:</i> N/A • <i>VIP:</i> 219 • <i>Other types:</i> 1561

Source: Chiefs and Councillors

Education sector:

48.	Number of primary schools in the CC area	<i>Government: 2 NGOs (e.g. churches): 6</i> <i>Private and individually owned: N/A</i>
49.	Number of secondary schools in the CC area	<i>Government: N/A NGOs (e.g. churches): 1</i> <i>Private and individually owned: N/A</i>
50.	Number of high schools in the CC area	<i>Government: N/A NGOs (e.g. churches): 1</i> <i>Private and individually owned: N/A</i>
51.	Estimated years of school attendance (not official years) in the CC area:	
	• Primary school	10
	• Secondary school	4
	• High school	3
52.	No of school drop outs in the CC area:	
	• Primary school	82
	• Secondary school	64
	• High school	35
53.	Names of farmers training centres (FTCs) in the CC-area	N/A
54.	Names of other vocational training schools in the CC area. If available, specify type	N/A
55.	No. of initiation schools in the CC area for the last year until present time	4
56.	No. of initiates in the CC area for the last year until present time	Males: 235 Females: 7

Source: Teachers, Chiefs and Councillors

Water sector:		
57.	Number of households with access to piped water in the CC-area (within 150m)	<i>Public stand pipes:</i> 2098 <i>Private:</i> 45 <i>Hand pumps:</i> N?A
58.	Number of wells in the CC-area.	<i>Permanent:</i> 66 <i>Perennial:</i> 33
59.	Number of dams in the CC-area. Indicate whether they are natural or man-made.	<i>Communal:</i> 7 <i>Individual:</i> 18
60.	No. of villages with existing water systems in the CC-area	36
61.	Longest and shortest distance to nearest potable water point (hours/kms) in the CC-area.	Longest: 20 minutes Shortest: 5 minutes
62.	Names of villages where supply of potable water is reliable and clean. No. of households concerned.	Sethebeng: 25, Likhohloaneng (Mosuo): 35, Phutha lichaba: 15 Auplaas (Thoteng): 22, Thabong Thabong: 15
63.	What kind of water supply projects are planned or under implementation in the CC-area?	<i>Planned:</i> • construction of dams • construction of tanks • maintenance of pumps • construction of water points • village networking roads <i>Under implementation:</i> • construction of water points • maintenance of pumps
64.	Which institutions are in charge of water supply in the CC-area? Are they locally represented?	Rural Water Supply No Representatives

Source: Councillors

Roads sector:		
65.	Total kilometre of tarred roads (i.e. national roads) in the CC area	N/A
66.	Names and lengths of existing roads maintained by DRR in the CC area	<i>Gravel:</i> • Mosuoë-Tšepiso • Letsoapong la Senqu (Auplaas) • Likhohloaneng <i>Earth:</i> • Tšepeng - Freestata • Auplaas
67.	Longest and shortest distance (km) of villages to nearest “good” road.	Longest: 200 metres Shortest: 8 metres
68.	Names of villages without road access in the CC area. No. of households concerned	• Pitseng (18) • Mokhaneli (22) • Rafatse (35) • Mankoaeng (25)
69.	What kind of road projects are planned or under implementation in the CC area?	<i>Planned:</i> • construction of Thaba-Chitja - Liqalabeng • construction of networking in villages • Rafatse - Ratšoleli • construction of foot bridge <i>Under implementation:</i> • Mosuoë - Tsepišo • Likhohloaneng • Thaba • Kanana - Matebeng
70.	What are the transport infrastructure requirements in the CC area?	• roads • intermediate means of transport: - footbridges - walk-ways
71.	Which institutions are in charge of the road sector in the CC area? Are they locally represented?	DRR No representatives

Source: Councilors

Energy sector:

72.	Number of households with electricity connections in the CC area. (i.e. LEC connections)	1335
73.	Number of villages without electricity in the CC area.	6
74.	Number of households using solar energy in the CC area	Solar power: 5 Solar cookers and dryers: 20
75.	Number of households using other energy sources in the CC area. Specify.	N/A
76.	Main sources of energy in the CC area	cow dung, wood, paraffin, gas, electricity
77.	Which institutions are in charge of the electricity sectors in the CC area? Are they locally represented?	LEC No representative

Source: Councillors

Communication sector:

78.	No. of villages with landline telephone in the CC area. Specify number of households with connections	2 Thababa-Tsoana (4) Mafika-Lisiu (6)
79.	No. of villages with cell phone reception in the CC area	21
80.	No. of villages with local TV reception in the CC area	23
81.	No. of villages with local radio reception in the CC area	23 • Radio Lesotho • Mo-Afrika F.M.
82.	No. of villages with access to postal/mail services in the CC area	36

Source: Councillors

Trade and commerce sector:

83.	Number of businesses in the CC area. Specify type	28 cafés 70 home brewed beer 55 farmers 34 spaza shops
84.	Do they have access to specific market for their products?	Yes. Community and schools
85.	Are there any financial institutions (e.g. banks, insurances and credit unions) in the CC area? If yes, provide names and location.	• Standard Lesotho Bank (Qacha Teropong) • Post Bank (Qacha Teropong) • MKM (Qacha Teropong)

Source: Councillors

Security sector:

86.	Number of security service providers in the CC area	<i>Government</i> (Police): <i>Private</i> : None
87.	Number of crime prevention committees in the CC area	9
88.	Names of villages least covered by security services in the CC area.	Pitseng, Motalaneng, Mafikeng, Likhohloaneng, Waterfall, Moloko, Free Stata, Mokhaneli, Ratšoleli, Rafatse, Mankoaeng, Tlakiseng, Tsieng, Thabong, Sebitiele, Linokong, Rooijane, Ha Thaba, Thotaneng, Hloahloeng, Sekoting, Matjaleng, Likhohloaneng, Moreneng, Sefateng, Mafika-Lisiu, Thabana-Tšoana, Phuthalichaba, Sethebeng, Kanana, Matebeng
89.	Common types of crime cases reported in the CC area	• stock theft • domestic violence • house breaking
90.	No. of stock stolen in the last year in the CC area	• Cattle: 475 • Sheep: 203 • Goats: 163 • Horses: 26 • Donkeys: 23

Source: Chiefs and Councillors

Environment sector:

91.	Names of rare, vulnerable & endangered species in the CC area	<i>Flora</i> (plants): moseha, qobo, leloli, cheche, khoara, moretele, sehalahala sa matlaka, hloenya, tšinabelo, mohloare, lehlaka, qokoa, lekhala, tšita baloi, koena. <i>Fauna</i> (animals): litlholo, 'mutlanyane, matsa, lipela, phokojoe, likhaka, linoha, noko, khajoane
92.	Names of areas of interest (that could be protected) within the council area	• Bushmen caves • Waterfall • Hlooho ea Motho • Molimo Nthuse • wells
93.	Names of villages that are facing severe soil erosion in the CC area.	• Mankoaeng • Linokong • Rooijane
94.	What are the causes for this severe soil erosion in the CC area?	• heavy rain fall • overgrazing • improper ploughing • storm
95.	What are the projects existing, planned or under implementation for natural resource management (e.g. tree planting, gully rehabilitation, rehabilitation of wetlands, and soil erosion) in the CC area	<i>Existing</i> : • tree planting • donga rehabilitation • kikiyo planting • tšaane planting • construction of terraces <i>Ongoing</i> : • donga rehabilitation • nurseries • tree planting • water points <i>Planned</i> : • rehabilitation of wetlands • grass planting

Source: Chiefs and Councillors

RAMATSELISO H10

Population:	
1. Total population of the community council (CC)	6189
2. Male population in the CC area	3005
3. Female population in the CC area	4012
4. Youth population in the CC area (between 15 and 35 years)	Male: 1248 Female: 1272
5. Average population per village in the CC area	394
6. No. of births in the last year in the CC area	85
7. No. of 5+ deaths in the last year in the CC area	50
8. Under 5 deaths in the last year in the CC area	14

Source: BOS, Councilors and Chiefs

CC Profile:	
9. No. of electoral divisions (EDs) in the CC area	9
10.No. of villages in the CC area	20
11.Names of villages in the CC area (to be attached)	H01: Paneng, Lioling, Moreneng, Bloumane H02: Makoe, Thoteng H03: Mapakising H04: Ramahlaela, Ha Semethe,Ha Apile, 'Makong, Makhoareng, Mpotofong H05: Ramatšelisio, Monyane H06: Ha Jakopo H07: Ha Mojaki H08: Phahameng H09: Hill-Top, Ntai
12.Estimated distance of CC centre from district town (km & travel time)	90 minutes
13 Total area of community council (km ²)	129.65 km ²

Source: Councilors

Social indicators:

14.	Total No. of households in the CC area	1224
15.	Average number of persons per household in the CC area (Average household size)	7-14
16.	No. of women headed households in the CC area	382
17.	No. of child headed households in the CC area	69
18.	No. of orphans in the C area:	824
	• Paternal orphans	400
	• Maternal orphans	142
	• Double orphans	282
19.	No. of vulnerable children in the CC area	302
20.	No. of boys not attending school in the CC area (below 18 years of age)	92
21.	No of girls not attending school in the CC area (below 18 years of age)	30
22.	No. of persons with disabilities in the CC area. Specify the forms of disabilities	• 2 deaf • 19 mentally handicapped • 31 bone deformation • 4 impaired speech • 4 schizophrenia • 1 poor eye sight

Source: Councilors

Socio-economic indicators:

23.	No. of persons receiving food aid in the CC area.	118
24.	No. of households with the following expenditures (Maloti per year) in the CC area.	0 – 500:27 501 – 1000:1065 Above 1000:132
25.	Sources of income and the number of concerned households in the CC area	Trade: 22 Formal employment: 87 Farming: 200
26.	No. of people generating incomes from other sources in the CC area. Specify	• handicrafts (brooms): 10 • selling fire wood: 1 • sell mohair: 130 • brewing Sesotho beer: 62 • selling (lithebe): 1 • selling (meseme): 4 • selling grass: 14 • selling (koae ea linko): 16
27.	Names and types of associations within the CC area	<i>Burial Societies:</i> Tsepe e teng, Mpate sheleng, Maleba leba, Itsokoleng, Kopanang Basotho <i>Trade Unions:</i> Baitsokoli, n01: Senyamo, n02: Ipolokeng, Thusanang Basali, Kopanang, BBA, Ea lthatelang, Thusanang, Ts'epe lia oa, Qacha's Nek Farmers Association <i>Support Groups:</i> Bongaka, Lekhotla la patlo

Source: Councilors

Gender:

28.	No. of female councilors in the CC area	5
29.	No. of male councilors in the CC area	4
30.	No. of CC staff. (Attach list and specify job titles)	<i>Community council secretary</i> <i>Clerical assistant</i> <i>Accountant clerk</i> <i>Office assistant</i> <i>Messenger</i> <i>Night watchmam</i>

Source: Councilors

Agricultural sector:

31.	Number of households with agricultural plots in the CC area.	647
32.	Average plot sizes in hectares (ha) in the CC area.	7-14
33.	No. of households having land titles (e.g. Form C lease) in the CC area.	258
34.	Three main crops produced in the CC area.	<i>Highlands:</i> wheat, beans and maize
35.	Three main livestock herded in the CC area.	• cattle • sheep • horses
36.	Size of public land (hectares of range land) within the CC area.	6.079
37.	List the agricultural services providers available in the CC area (government and NGOs)?	<i>Government:</i> Ministry of Agriculture <i>NGOs:</i> 0
38.	What kind of agricultural projects are planned or under implementation in the CC area?	<i>Planned:</i> tree planting <i>Under implementation:</i> block farming, horse shoe

Source: Councillors

Health sector:

39.	Three most prevalent diseases in the CC area	• High blood pressure • T.B • poor eye sight
40.	Names of health centres in the CC area	<i>Government:</i> • Rankakala Health Centre <i>NGOs:</i> St Francis Clinic
41.	Longest and shortest distance to nearest Health centre (in hours or km)	1 - 3hours
42.	Names of villages whose access to health facilities is worst. No. of people affected	H03: Mapakising: 311 H05: Ramatseliso, Monyane: 2326 H06: Jakopo: 680 H08: Phahameng: 248 H09: Ntai: 27
43.	Readiness of undergoing VCT (Voluntary Counseling and Testing) in the CC area.	• High
44.	Level of interest to get the results of the test in the CC area (Tick the appropriate situation).	• High
45.	No. of people dependent on home based care in the CC area.	48
46.	No. of HIV and AIDS support groups in the CC area	17
47.	No. of households with toilets in the CC area	Water Systems: 0 VIP: 125 Other types: 0

Source: Councillors

Education sector:

48.	Number of primary schools in the CC area	Government: 2 NGOs (e.g. churches): 6 Private and individually owned: 0
49.	Number of secondary schools in the CC area	Government: 2 NGOs (e.g. churches): 0 Private and individually owned: 0
50.	Number of high schools in the CC area	Government: 1 NGOs (e.g. churches): 0 Private and individually owned: 0
51.	Estimated years of school attendance (not official years) in the CC area:	
	• Primary school	8
	• Secondary school	4
	• High school	5
52.	No of school drop outs in the CC area:	
	• Primary school	47
	• Secondary school	8
	• High School	6
53.	Names of farmers training centres (FTCs) in the CC area	0
54.	Names of other vocational training schools in the CC area. If available, specify type.	0
55.	No. of initiation schools in the CC area for the last year until present time	7
56.	No. of initiates in the CC area for the last year until present time	Males: 303 Females: 28

Source: Councillors

Water sector:

57.	Number of households with access to piped water in the CC area (within 150m).	<ul style="list-style-type: none"> • <i>Public stand pipes:</i> 826 • <i>Private:</i> 0 • <i>Hand pumps:</i> 0
58.	Number of wells in the CC area.	<i>Permanent:</i> 40 <i>Perennial:</i> 16
59.	Number of dams in the CC area. Indicate whether they are natural or man-made.	<i>Communal:</i> 3 <i>Individual:</i> 4
60.	No. of villages with existing water systems in the CC area	18
61.	Longest and shortest distance to nearest potable water point (hours/kms) in the CC area.	5 min - 1 hour
62.	Names of villages where supply of potable water is reliable and clean. No. of households concerned	H01: Paneng, Lioling, Bloumane, Moreneng H02: Thoteng, Makoae H03: Mapakising H04: Makhoareng, 'Makong, Popi H05: Ramatseliso, Monyane H07: Mojaki H08: Phahameng H09: Hill Top, Ntai
63.	What kind of water supply projects are planned or under implementation in the CC area?	<i>Planned:</i> public stand pipes <i>Under implementation:</i> 0
	Which institutions are in charge of water supply in the CC area?	Rural Water Supply
64.	Are they locally represented?	Not locally represented.

Source: Councillors

Roads sector:

65.	Total kilometre of tarred roads (i.e. national roads) in the CC area	0
66.	Names and lengths of existing roads maintained by DRR in the CC area	Gravel: 0 Earth: 0
67.	Longest and shortest distance (km) of villages to nearest "good" road.	2 km - 6 km
68.	Names of villages without road access in the CC area. No. of households concerned	H01: Liqaleng, Likotopong H02: Sekhutlong, Likhoaleng, Lithakong H04: 'Makong, Makhoareng H05: Monyane H06: Jakopo
69.	What kind of road projects are planned or under implementation in the CC area?	<i>Planned:</i> Ntai, Mojaki gravel <i>Under implementation:</i> Ramahlaela
70.	What are the transport infrastructure requirements in the CC area?	• Roads • Intermediate means of transport: - footbridges - walk-ways
71.	Which Institutions are in charge of the road sector in the CC area? Are they locally represented?	Department of Rural Roads Not locally represented

Source: Councillors

Energy sector:

72.	Number of households with electricity connections in the CC area. (i.e. LEC connections)	0
73.	Number of villages without electricity in the CC area.	20
74.	Number of households using solar energy in the CC area	Solar power: 8 Solar cookers and dryers: 0
75.	Number of households using other energy sources in the CC-area. Specify.	Generators: 0
76.	Main sources of energy in the CC-area	fire wood
77.	Which institutions are in charge of the electricity sectors in the CC area? Are they locally represented?	LEC (Not represented)

Source: Councilors

Communication sector:

78.	No. of villages with landline telephone in the CC area. Specify number of households with connections	0
79.	No. of villages with cell phone reception in the CC area	14
80.	No. of villages with local TV reception in the CC area	20
81.	No. of villages with local radio reception in the CC area	20
82.	No. of villages with access to postal/mail services in the CC area	0

Source: Councillors

Trade and commerce sector:

83.	Number of businesses in the CC area. Specify type	30 cafés
84.	Do they have access to specific market for their products?	No
85.	Are there any financial institutions (e.g. banks, insurances and credit unions) in the CC area? If yes, provide names and location.	No

Source: Councillor

Security sector:

86.	Number of security service providers in the CC area	<i>Government</i> (Police): Ramatšelisio Police <i>Private</i> : 0
87.	Number of crime prevention committees in the CC area	14
88.	Names of villages least covered by security services in the CC area.	H01: Paneng, Lioling, Moreneng, Bloumane H02: Thoteng, Makoae H03: Mapakising H04: Ramahlaela, Semethe, Makhoareng, Mpotofong, Popi H06: Jakopo H07: Mojaki
89.	Common types of crime cases reported in the CC area	H08: Phahameng • assaults • theft (stock and house breaking)
90.	No. of stock stolen in the last year in the CC area	• cattle: 119 • sheep: 77 • goats: 78 • horses: 24 • donkeys: 34

Source: Councillors

Environment sector:

91. Names of rare, vulnerable and endangered species in the CC area	<p><i>Flora</i> (plants): moretele, moseha, khareletsa, hlokoanala tsela, lesoko, monatja, khoarase, seti mamollo, moli, moeela, phate ea ngaka, phefo, hloenya, sesepa sa linoha,rosa, leloli, tsita ea baloi, manolo,tika motse-</p> <p><i>Fauna</i> (animals): lipela, 'mutla, matsa, phokojoe, mochalla, tiholo, noko</p>
92. Names of areas of interest (that could be protected) within the council area	<p><i>Bushman caves</i>: Jakopo, Libataneng, Monyane</p> <p><i>Fika le motho</i>: Hill top, Makoe</p> <p><i>Lejoe la sale</i>: Hill top</p> <p><i>Mekoti</i>: Phahameng</p>
93. Names of villages that are facing severe soil erosion in the CC area.	<p>H01: Paneng, Bloumane</p> <p>H02: Makoe, Thoteng</p> <p>H03: Mapakising</p> <p>H04: Mahoareng</p> <p>H05: Ramatseliso, Monyane</p> <p>H06: Jakopo</p> <p>H07: Mojaki</p> <p>H08: Phahameng</p> <p>H09: Hill Top, Ntai</p>
94. What are the causes for this severe soil erosion in the CC area?	<ul style="list-style-type: none"> • fire • overgrazing • bad farming practices • unplanned roads • severe rainfalls • plough in wrong way
95. What are the projects existing, planned or under implementation for natural resource management (e.g. tree planting, gully rehabilitation, rehabilitation of wetlands and soil erosion) in the CC area	<p><i>Existing</i>: tree planting</p> <p><i>Ongoing</i>: tree planting</p> <p><i>Planned</i>: gully rehabilitation, tree planting, dongas rehabilitation</p>

Source: Councilors

THABA-LITSOENE H11

Population:

1.	Total population of the community council (CC)	5036
2.	Male population in the CC area	
3.	Female population in the CC area	2417
4.	Youth population in the CC area (between 15 and 35 years)	Male:948 Female:1093
5.	Average population per village in the CC area (to be filled later)	183
6.	No. of births in the last year in the CC area	163
7.	No. of 5+ deaths in the last year in the CC area	91
8.	Under 5 deaths in the last year in the CC area	30

Source: BOS, Councilors and Chiefs

CC Profile:

9.	No. of electoral divisions (EDs) in the CC area	11
10.	No. of villages in the CC area	36
11.	Names of villages in the CC area (to be attached)	Tsita, Thabana-Morena, Lehoko, Chopho, Sekiring, Thokoa, Thuoeleng, Mahooeng, Chane, Khanya, Hohobeng, Manyali, Mapheleng, Nokeng, Thuube, Khohlong, Mokhoabong, Koatsi, Mathai, Terateng, Dudumayo, Likileng, Nyatso, Khoathi, Sepechele, Chaane, Matapole, Thaba-Koto, Khubetsoane, Rasekoele, Lepapaneng, Isaka, Kholokoe, Letsatseng, Tsoene-mpiti, Lefaso
12.	Estimated distance of CC centre from district town (in km and travel time)	50 km
13.	Total area of community council (km ²)	206.9 km ²

Source: Councilors and community

Social indicators:

14.	Total No. of households in the CC area	1481
15.	Average number of persons per household in the CC area (Average household size)	7
16.	No. of women headed households in the CC area	336
17.	No. of child headed households in the CC area	54
18.	No. of orphans in the CC area:	
	• Paternal orphans	269
	• Maternal orphans	140
	• Double orphans	133
19.	No. of vulnerable children in the CC area	94
20.	No. of boys not attending school in the CC area (below 18 years of age)	138
21.	No of girls not attending school in the CC area (below 18 years of age)	8
22.	No. of persons with disabilities in the CC-area. Specify the forms of disabilities	66 • physical disability • mental • deaf • impaired speech • bone deformation

Socio-economic indicators:

23.	No. of persons receiving food aid in the CC area.	1310 – 500:380
24.	No. of households with the following expenditures (Maloti per year) in the CC area:	501 – 1000:182 Above 1000:408
25.	Sources of income and the number of concerned households in the CC area	Trade: 51 Formal employment: 113 Farming: 587
26.	No. of people generating incomes from other sources in the CC area. Specify	60
27.	Names and types of associations within the CC area	<i>Burial Societies:</i> • Mpate Sheleng • Melikane Burial • Bolokanang Bakoena • Ikaneng Burial Credit Union, Likobo, Grocery

Source: Chiefs and Councilors

Gender:

28.	No. of female councilors in the CC area	5	Source: Council Office
29.	No. of male councilors in the CC area	6	Source: Council Office
30.	No. of CC staf. (Attach list and specify job titles)	Nteboheleng Hoody (Ccs) Napo Matlali (Clerical Assistant) Motloang Mokoteli (account Clerk) Thabo Makhema (Watchman) Lilahloane Selebalo (Messenger) 'Manthabeleng Leheshe (Cleaner)	

Source: Council Office

Agricultural sector:

31.	Number of households with agricultural plots in the CC area.	1090	
32.	Average plot sizes in hectares (ha) in the CC area.	6 - 7	
33.	No. of households having land titles (e.g. Form C lease) in the CC area.	320	
34.	Three main crops produced in the CC area.	<ul style="list-style-type: none"> • wheat • maize • beans 	
35.	Three main livestock herded in the CC area.	<ul style="list-style-type: none"> • cows • sheep • goats 	
36.	Size of public land (hectares of range land) within the CC area.		
37.	List the agricultural services providers available in the CC area (government and NGOs)?	<i>Government:</i> Ministry of Agric <i>NGOs:</i> None	
38.	What kind of agricultural projects are planned or under implementation in the CC area?	<i>Planned:</i> • tree planting • block farming <i>Under implementation:</i> • hole plantation	

Source: Councilors

Health sector:		
39.	Three most prevalent diseases in the CC area	• HIV and AIDS • T.B • cholera
40.	Names of health centres in the CC area	<i>Government:</i> • Melikane Health Centre <i>NGOs:</i> None
41.	Longest and shortest distance to nearest Health centre (in hours or km)	Longest: 4 hrs Shortest: 20 mins
42.	Names of villages whose access to health facilities is worst. No. of people affected	Isaka, Koatsi, Liqaleng, Tsita, Thabana-Morena, Sepechele, Chaane, Matapole, Lepapaneng, Thaba-koto, Rasekoele, Khubetsoana, Thuube, Khohlong, Mapeleng, Thokoa, Chopho, Sekiring, Lehoko
43.	Readiness of undergoing VCT (Voluntary Counseling and Testing) in the CC area.	• Medium
44.	Level of interest to get the results of the test in the CC area (Tick the appropriate situation).	• Medium
45.	No. of people dependent on home based care in the CC area.	64
46.	No. of HIV and AIDS support groups in the CC area	81
47.	No. of households with toilets in the CC area	Water Systems: None VIP: 317 Other types: 1212

Source: Chiefs and Councillors

Education sector:

48.	Number of primary schools in the CC area	Government: 3 NGOs (e.g. churches): 8 Private and individually owned: None
49.	Number of secondary schools in the CC area	Government: 1 NGOs (e.g. churches): None Private and individually owned: None
50.	Number of high schools in the CC area	Government: 1 NGOs (e.g. churches): None Private and individually owned: None
51.	Estimated years of school attendance (not official years) in the CC area:	
	• Primary school	8
	• Secondary school	4
	• High school	3
52.	No of school drop outs in the CC area:	
	• Primary school	145
	• Secondary school	24
	• High school	None
53.	Names of farmers training centres (FTCs) in the CC-area	None
54.	Names of other vocational training schools in the CC-area. If available, specify type	None
55.	No. of initiation schools in the CC area for the last year until present time	13
56.	No. of initiates in the CC area for the last year until present time	Males: 182 Females: 18

Source: Councillors

Water sector:	
57. Number of households with access to piped water in the CC area (within 150 m).	<ul style="list-style-type: none"> • <i>Public stand pipes:</i> 322 • <i>Private:</i> None • <i>Hand pumps:</i> NNone
58. Number of wells in the CC-area.	<i>Permanent:</i> 75 <i>Perennial:</i> 187
59. Number of dams in the CC area. Indicate whether they are natural or man-made.	<i>Communal:</i> None <i>Individual:</i> None
60. No. of villages with existing water systems in the CC area	19
61. Longest and shortest distance to nearest potable water point (hours/kms) in the CC area.	Longest 1 hour Shortest 5 mins
62. Names of villages where supply of potable water is reliable and clean. No. of households concerned	Chale, Mokhabong, Koatsi, Mathai, Terateng, Thokoa, Sekiring, Chopho, Khohlong, Holenyane, Sepechele, Isaka, Lepapaneng, Thaba-Koto, Rasekoele, Khubetsoana, Tsita, Khoathi, Likileng
63. What kind of water supply projects are planned or under implementation in the CC area?	<i>Planned:</i> Water connection(taps). <i>Under implementation:</i> Water connection
64. Which institutions are in charge of water supply in the CC area? Are they locally represented?	Rural Water Supply No

Source: Councillors

Roads sector:

65.	Total kilometre of tarred roads (i.e. national roads) in the CC area	None
66.	Names and lengths of existing roads maintained by DRR in the CC area	Gravel: Matlali - Thuube Earth: None
67.	Longest and shortest distance (km) of villages to nearest "good" road.	Longest 4 hrs Shortest 5 mins
68.	Names of villages without road access in the CC area. No. of households concerned	Likileng, Dodomayo, Khoathi, Lehoko, Kholokoe, Letsatseng, Tsoene-Mpiti, Lefaso, Chopho, Thokoa, Sekiring, Tsita, Thena, Makhoarane, Matapole, Chaane, Sepechele, Isaka, Lepapaneng, Thaba-Koto, Rasekoele, Khubetsoana
69.	What kind of road projects are planned or under implementation in the CC area?	<i>Planned:</i> • Construction of bridges • Construction of Lehoko road • Maintenance of village road network <i>Under implementation:</i> Matlali - Mosafeleng road
70.	What are the transport infrastructure requirements in the CC area?	• Roads • Intermediate means of Transport: - Footbridges - Walk-ways
71.	Which Institutions are in charge of the Road Sector in the CC area? Are they locally represented?	Department of Rural Roads No

Source: DDR and Councillors

Energy sector:

72.	Number of households with electricity connections in the CC area. (i.e. LEC connections)	None
73.	Number of villages without electricity in the CC area.	36
74.	Number of households using solar energy in the CC area	Solar power: 4 Solar cookers and dryers: None
75.	Number of households using other energy sources in the CC-area. Specify	147
76.	Main sources of energy in the CC area	• wood • paraffin • cow dung
77.	Which institutions are in charge of the electricity sectors in the CC area? Are they locally represented?	None

Source: Councillors

Communication sector:

78.	No. of villages with landline telephone in the CC area. Specify number of households with connections	None
79.	No. of villages with cell phone reception in the CC area	None
80.	No. of villages with local TV reception in the CC area	None
81.	No. of villages with local radio reception in the CC area	399 Radio Lesotho
82.	No. of villages with access to postal/mail services in the CC area	11

Source: Councilors

Trade and commerce sector:

83.	Number of Businesses in the CC area. Specify type	• 1 general dealer • 21 cafés • 13 home brewed beer • 20 spaza • 5 farmers
84.	Do they have access to specific market for their products?	Yes. School catering and community
85.	Are there any financial institutions (e.g. banks, insurances and credit unions) in the CC area? If yes, provide names and location.	None

Source: Councilors

Security sector:

86.	Number of security service providers in the CC area	<i>Government (Police):</i> Melikane Post <i>Private:</i> None
87.	Number of crime prevention committees in the CC area	28
88.	Names of villages least covered by security services in the CC area.	Tsita, Thabana-morena, Lehoko, Chopho, Sekiring, Thokoa, Thuoeleng, Mahooeng, Chane, Khanya, Hohobeng, Manyali, Mapheleng, Nokeng, Thuube, Khohlong, Mokhoabong, Koatsi, Mathai, Terateng, Dudumayo, Likileng, Nyatso, Khoathi, Sepechele, Chaane, Matapole, Thaba Koto, Khubetsoane, Rasekoele, Lepapaneng, Isaka, Kholokoe, Letsatseng, Tsoene-Mpiti, Lefa
89.	Common types of crime cases reported in the CC area	• rape • theft • assault
90.	No. of stock stolen in the last year in the CC area	• cattle: 215 • sheep: 111 • goats: 35 • horses: 6 • Donkeys: 8

Source: Stock Theft and Councilors

Environment sector:

91.	Names of rare, vulnerable and endangered species in the CC area	<i>Flora</i> (plants): hloenya, lekhalana, phefo, moretele, mohlomo, qokoa, cheche, tšinabelo, khapumpu <i>Fauna</i> (animals): matsa, 'mutla, linoha, pela, tšoene, mabele,
92.	Names of areas of interest (that could be protected) within the council area	sephoko, tlhapi, khajoane • Bushmen caves • Big caves
93.	Names of villages that are facing severe soil erosion in the CC area.	Kholokoe, Letsatseng, Lefaso, Isaka, Lepapaneng, Rasekoele, Thaba-Koto, Sepechele, Matapole, Chaane, Khoathi, Likeleli,
94.		Dodomayo, Nyatso, Chopho, Sekiring, Thokoa, Lehoko, Chale, Tsita, Makhooane, Thena
95.	What are the causes for this severe soil erosion in the CC area?	overgrazing, fire, bad farming practices
	What are the projects existing, planned or under implementation for natural resource management (e.g. tree planting, gully rehabilitation, rehabilitation of wetlands and soil erosion) in the CC area	<i>Existing:</i> Tree planting <i>Ongoing:</i> Tšaane planting <i>Planned:</i> tree planting, donga rehabilitation, construction of tanks, construction of Metseletsele

Source: Councillors

ADMINISTRATION

National constituency	Community council name and code	ED name and code	Villages	Names of councillors
Qacha's Nek No. 69	Patlong H01	H0101 Hooki	• Taung, Ha Ntei, Thoola, Manyatseng, Letlapeng, Raliseme, Sejanamane	Libenyana Mosothoane
		H0102 Thotaneng	• Makhoaeleng, Sekhutloaneng, Ntšoane, Thotaneng, Mothating	Tsebo Lerotholi
		H0103 Auplase	• Khoahla, Patlong, Raporoto, Ranketsi, Rariti	Maletuka Raphanyane
		H0104 Ramapane	• Rantšolo, Matee, Ralekoala, Ramoholi, Matholeng, Nkoko, Ramapane, Ralephoi	Mantebali Nyakane
		H0105 Makanyane	• Haraene, Malefane, Ha Seqalaba, Sekila, Ha Moleleki, Ha Tekane, Taung, Moeling, Ha Tšosane, Ha Moumviso, Thaka-Makula, Ha Sekepe, Ha Shakhane	Phamoli Lehloka
		H0106 Tsunke	• Ramotšeo, Ntoko, Try Hoek, Ha Moeketsi, Ha Joele	'Mathapelo Tsanyane
		H0107 Maboloka	• Maboloka, Tsatsane, Mofolaneng, Tihoro	Phezane Faltene
		H0108 Sekhalabateng	• Sekhalabateng, Semethe, Keakile	Thabo Thatho
		H0109 Letsooa	• Letsooa, Sehloho, Mokhotu, Khohlong, Matebeleng, Matikareng	'Mamaqebo Makitlane

National constituency	Community council name and code	ED name and code	Villages	Names of councillors
Qacha's Nek No. 69	Whitehill H02	H0201 Whitehill	• Tiping, Ha Khoalipane, Pote, Koporasi, Try Hoek, Polasi, Whitehill	Teboho Molupe
		H0202 Rateronko	• Rateronko, Motse-Mocha, Molalanyane, Ha Maria, Ha Milikoa, Ha Tontsi, Ha sekoti.	'Mamabote Motsoane
		H0203 Qanya	• Masoabing, Sephokong, Liforanteng, Phuthing, Ha Jobo, Tlokoeng	'Malereko Masoabi
		H0204 Mosesi	• Mosesi, Semphete, Lithakong	'Mathesele Mantsinyane
		H0205 Mot'selo	• Motšelo, Matebeleng, Sephokong, Bothobapelo	Lehlomela Mohapi
		H0206 Rannatlaila	• Rasehloho, Ha Kose, Ha Motlomele, Mankoaeng, Rannatlaila	'Matumelo Kori
		H0207 Matsemaneng	• Matsemaneng	Makoko Mohale
		H0208 Mantilane	• Mantilane	'Matsepang Maputsoe
		H0209 Bolahla	• Bolahla, Sekokoaneng	Puseletso Ntirisi

ADMINISTRATION

National constituency	Community council name and code	ED name and code	Villages	Names of councillors
Qacha's Nek No. 69	Letloephe H03	H0301 Mosaqane	• Ramoroke, Tobotsa, Matebeleng, Thala-Bacha, Majekeng, Thaha, Maluma, Makaoteng	'Mamatsa Nkoli
		H0302 Hlapalimane	• Hill-Side, Mapheleng, Hlapalimane	Marethabile Tšoeute
		H0303 Motse-Mocha	• Motse-Mocha	Tholang Thamae
		H0304 Reserve (T.J.)	• T.J, Tsekong, Keiting	Makhutlang Makatile
		H0305 Leropoong	• Leropong, Lebaleng, Velganog	Thoto Mosoang
		H0306 'Mamosa	• Lifofaneng, 'Mamosa, Thifa, Liqalabeng	Phenduka Kh'umalo
		H0307 Thaba-Tšoeu	• Makhalong, Tereseng, Thaba-Tšoeu, Ha Nkhahle	Mantoko Phalo
		H0308 'Manteko	• Thaba-Bosiu, White-City, Manteko	Malerato Senauoane
		H0309 Mpiti	• Bolokoe, Liqhoeng, Topa, Ha Mosola, Moreneng	Thabo Khaha
		H0310 Mphahama	• Tlali, Ha Nqhoaki, Ha Mphahama	Makonesoang Malau
H0311 Noosi	• Ha Noosi, Malimong	Ramarou Setofolo		

National constituency	Community council name and code	ED name and code	Villages	Names of councillors
Lebakeng No. 70	Maseepho H04	H0401 Ha Pahtela	• Ha Phatela, Mahabe, Mesitsaneng	Pholoana Moholehi
		H0402 Liphakoeng	• Liphakoeng, Ha Seteleng,	Matumo Mokhetho
		H0403 Mapote	• Mapote, Thabaneng ea Liphakoe	Mathabang Hlephe
		H0404 Rapase	• Rapase, Polasi, Ranqhongoa, Mokhele, Moreneng, Ratšiu, Phuthing	Pheelo Rapase
		H0405 Ha Pheelo	• Ramatlama, Ha Sebata, Ha Phello	Molefinyane Ts'ele
		H0406 Moyeng	• Moyeng, Ha Thiba-There, Lirotong	Malijeng Letele
		H0407 Liphakeng	• Likhakeng, Ha Mokutu, Khohlong	Mamotheba Mokoteli
		H0408 Khubetsoana	• Khubetsoana, Likonyeleng, Ha Ntšeketsi	Tantanyane Tsekela
H0409 Ntsupe	• Ntsupe, Ha Mofutho, Ha Katibana	Mokoto Ramoeletsi		

ADMINISTRATION

National constituency	Community council name and code	ED name and code	Villages	Names of councillors
Lebakeng No. 70	Matebeng H05	H0501 Lelingoana	• Ha Lelingoana, Wanna	Rakauoana Lesitsi
		H0502 Mosaqala	• Mosamaqa, Ntlama	Nothilale Motjekelo
		H0503 Tšolo	• Tšolo, Nkofo	'Mantsiliseng Nkofo
		H0504 Mofolo	• Mofolo, Khiting	'Mantsiliseng Nkofo (acting)
		H0505 Mochachane	• Mechachane, Kwetheng	Nophumzile Hulane
		H0506 Maphotong	• Maphotong, Mahamo	Sempe Biyo
		H0507 Sefaha	• Ha Sefaha	Manyosi Eleke
		H0508 Matlakeng	• Matlakeng	Nosaele Cleanboy
		H0509 Ha Tomase	• Tomase	'Matebello Potso

National constituency	Community council name and code	ED name and code	Villages	Names of councillors
Lebakeng No. 70	Mosenekeng H06	H0501 Lelingoana	• Ramokakatlela	Khothalang Mokakatlela
		H0502 Mosaqala	• Mosenekeng	Mohau Mosuhli
		H0503 Tšolo	• Sekoti	Mamohapi Tšolo
		H0504 Mofolo	• Ralengoele	Nthaeleng Molai
		H0505 Mochachane	• Takatso	Mohlalefi Sehloho
		H0506 Maphotong	• Lehata	Molungoa Moloi
		H0507 Sefaha	• Qenehelong	Maitumeleng Tamo
		H0508 Matlakeng	• Qei	Maqoatho Hanese
		H0509 Ha Tomase	• Mankoe	Maxovula Sek'hulumi

ADMINISTRATION

National constituency	Community council name and code	ED name and code	Villages	Names of councillors
Lebakeng No. 70	Thaba-Khubelu H07	H0701 Leseling	• Leseling	Matsebang Jane
		H0702 Motloang	• Khatleng, Motloang	Mamokete Motloang
		H0703 Letete	• Letete, Motse-Mocha (Letete)	Mothepu Sebilo
		H0704 Ha Molomo	• Ha Molomo	Malineo Monaheng
		H0705 Beselateng	• Beselateng	Ramathaleha Posholi
		H0706 Mohlanapeng	• Mohlanapeng	Tšeliso Lekhoko
		H0707 Rothifa-Moseobelo	• Rothifa, Ha Mosobelo	Mokethi Mokhethi
		H0708 Senarile	• Senarile	Mathabo Lekhotso
		H0709 Nkueng	• Nkueng, Matšikhoaneng	Malebohang Nthoba

National constituency	Community council name and code	ED name and code	Villages	Names of councillors
Tsoelike No. 71	Khomu-Phatšoa H08	H0801 Moshebi	• Vihoek, Tsatsa Lemeno, Sekokoaneng, Ha Moshebi, Mafika Lisiu	Mahandla Tshongweni
		H0802 Mavuka	• Mavuka, Lebenkeleng	Tholiso Mokebe
		H0803 Ha Semenyane	• Ha semenyane, Katela, Edwart	Mamorapeli Moteuli
		H0804 Ha Belebese	• Belebese, Thamathu, Letlapeng	Tokelo Mohlophe
		H0805 Mosiuoa	• Mosiuoa, Khabana	Maikaneng Chabana
		H0806 Masuoaneng	• Masuoaneng, Chaka	Masekhoane Mahaula
		H0807 Chabana H0808	• Chabana, Likhameng, Likolobeng, Makorotong	Pheko Taunyane
		Mpharane	• Mpharane, Koung	Mapalo Mohasi
		H0809 Soloja	• Ha Sephelane, Soloja	Mapoi Lenqoasa

ADMINISTRATION

National constituency	Community council name and code	ED name and code	Villages	Names of councillors
Tsoelike No. 71	Ratšoleli H09	H0901 Waterfall	• Waterfall, Moloko, Freeistata, Mokhaneli	'Masimone Lepeli
		H0902 Thaba-Chitja	• Mankoaneng, Tlakiseng, Tsieng, Thabong, Sebitiele, Linokong, Rooijane	Tlali Matseka
		H0903 Mosuo	• Likhohloaneng, Moreneng, Sefateng, Mafikalisiu, Thabana- Tšoana, Phuthalichaba, Setheheng	K.C Mabusela
		H0904 Auplaas	• Sekhutloaneng, Red Hill, Auplaas, Motse-Mocha	'Mabafokeng Makaba
		H0905 Ratšoleli	• Ratšoleli, Rafatse	Fokotsa Ratšoleli
		H0906 Thaba	• Thaba	Tšepo Lerole
		H0907 Matlali	• Thoteng, Hloahloeng, Matjaleng, Sekoting	Manapo Matlali
		H0908 Likhohloaneng	• Pitseng, Motalaneng, Mafikeng, Likhohloaneng	'Mamorobane Ngakeng
		H0909 Kanana	• Kanana, Mateheng	'Mamokhethi

National constituency	Community council name and code	ED name and code	Villages	Names of councillors
Tsoelike No. 71	Ramatšeliselo H10	H0801 Ranakakala	• Paneng, Lioling, Moreneng, Bloumane	Moseli Paneng
		H1002 Ha Makoae	• Makoae, Thoteng	Taole Taole
		H1003 Mapakising	• Mapakising	Mamotlatsi Thebane
		H1004 Ramahlaele	• Ramahlaele, Ha Semethe, Ha Apile, 'Makong, Makhoareng, Mpotofong	Lungephi Kaspere
		H1005 Ramatšeliselo	• Ramatšeliselo, Monyane	Matabang Aooa
		H1006 Jakopo	• Ha Jakopo	Matumisang Sehahe
		H1007 Ha Mojaki	• Ha Mojaki	Leboneng Hlabi
		H1008 Phahameng	• Phahameng	Masalemone Mokonihhi
		H1009 Hill-Top	• Hill-Top, Ntai	Malisemelo Lemena

ADMINISTRATION

National constituency	Community council name and code	ED name and code	Villages	Names of councillors
Tsoelike No. 71	Thaba-Litšsoene H11	H01101 Kholokoe	• Kholokoe, Letsatseng, Tšoene-Mpiti, Lefaso	Lisema Napo
		H01102 Sekiring	• Chopho, Sekiring, Thokoa	Pitso Molaoa
		H01103 Sepechele	• Sepechele, Chaane, Matapole	Makhobise Pheello
		H01104 Isaka	• Isaka	'Matšepo Mofubetsoana
		H01105 Litoaneng	• Tšita, Thabana-Morena	Mafofoko Mile
		H01106 Lehoko	• Lehoko	Mankhopotseng Lesole
		H01107 Koatsi	• Mokhoabong, Koatsi, Mathai, Terateng	Motšoane Motšoane
		H01108 Thuube	• Hohobeng, Manyali, Mapeleng, Nokeng, Thuube, Khohlong	T. Nelane
		H01109 Chaane	• Mahooeng, Thuoeleng, Chale, Khanya	Mataelo Mokoteli
		H011010 Likileng	• Dudumayo, Likileng, Nyatso, Khoathi	Moea Mothibi
		H011011 Rasekoele	• Thaba-Koto, Khubetsoana, Lepapaneng, Rasekoele	Thabang Letele

District Council Qacha's Nek

1. Tokelo Mohlophe – *Chairperson*
2. Thabo Thatho – *Deputy Chairperson*
3. Rapase Phello
4. Mokoto Ramoeletsi
5. Sebilo Mothepu
6. Maluke Mohale
7. Sempe Bieo
8. 'Mantšeliseng Mofolo
9. Pheku Taunyane
10. 'Malisemelo Lemena
11. 'Mamotlatsi Thebane
12. 'Mataelo Mokoteli
13. 'Matšepo Mofutsoana
14. Letsie Mualle
15. Matlali 'Manapo
16. Masela Katiso
17. Phenduka Khumalo
18. 'Malerato Senauoana
19. Mohale Makoko
20. Ufihile Sekake
21. Moloji Molungoa
22. Tamo Maitumeleng
23. Tsebo Lerotholi
24. Makoko Makoe

District Council Committees and Members

Social Services Committee

1. Mokoto Ramoeletsi
2. Tsebo Lerotholi
3. 'Matšepo Mofubetsoana
4. Mothepu Sebilo
5. 'Mamotlatsi Thebane

Planning Committee

1. 1.Thatho Thabo
2. Maluke mohale
3. Mataelo Mokoteli
4. Phello Rapase

Finance Committee

1. Makoko Mohale
2. Lemena 'Malisemelo
3. Tokelo Mohlophe

Land Management Committee

1. 'Malerato Senauoane
2. Pheku Taunyane
3. Makoko Makoe
4. Molungoa Moloji
5. Mofolo Mantšeliseng



QACHA'S NEK DISTRICT COUNCIL

ded
Deutscher
Entwicklungsdienst

gtz

Publisher's contact details, Maseru:
Ministry of Local Government, P.O. Box 686, Maseru 100, Lesotho. Tel.: +266 22 325331 Fax: +266 22 311269

Contact details, Mohale's Hoek:
District Council, P.O. Box 1, Qacha's Nek 800, Lesotho. Tel.: +266 22 785212/785260 Fax: +266 22 780401