

QUTHING DISTRICT COUNCIL

Information Handbook

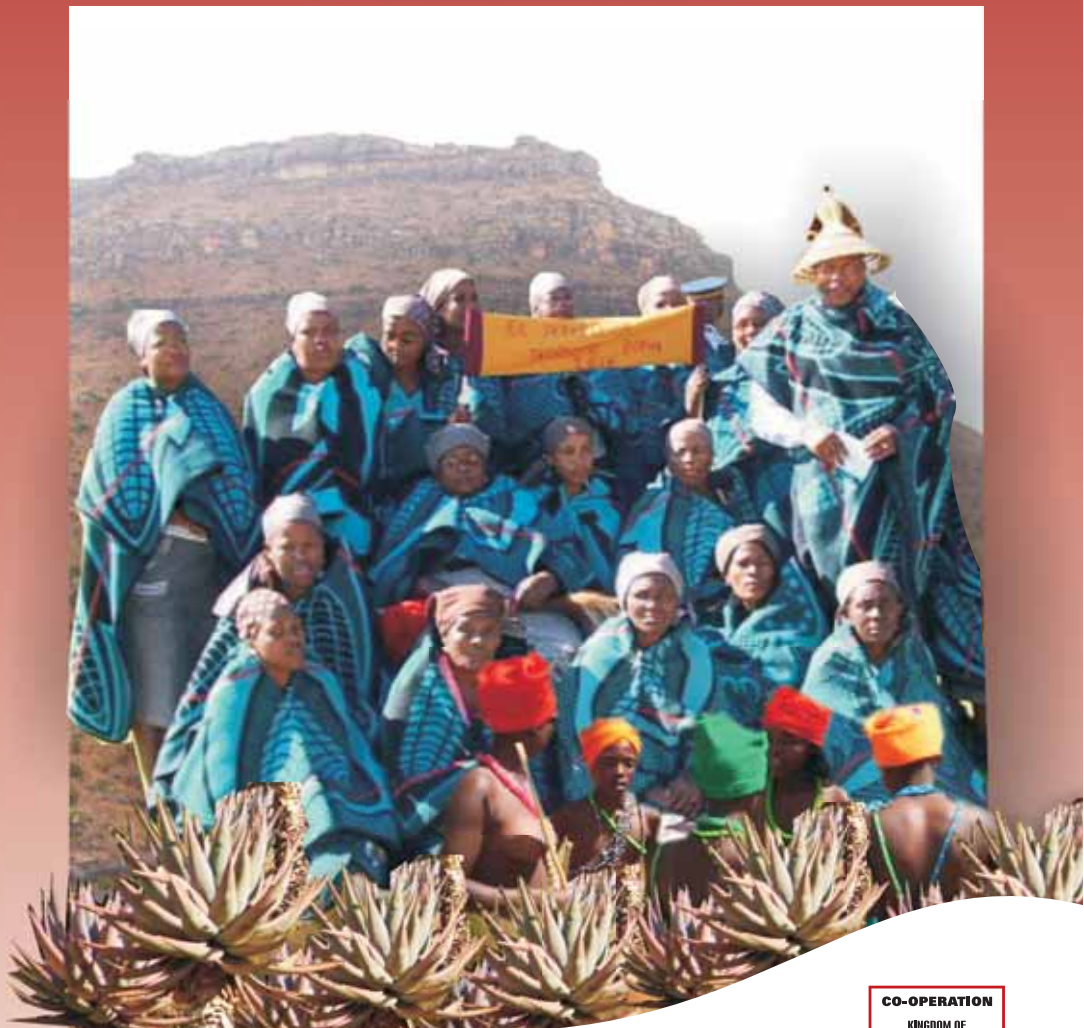

June 2008



PREPARED BY
DEPARTMENT OF PLANNING, MINISTRY OF LOCAL GOVERNMENT AND
CHIEFTAINSHIP

SUPPORTED BY
GTZ LESOTHO

The Ministry of Local Government and Chieftainship (MoLGC), through its Department of Planning, remains the owner of this handbook. However, there shall be no copyright restrictions over the use or replication of the whole or parts of this handbook. This is an approach for utilization by the interested parties and is entirely in Public Domain. However, no changes shall be made to the handbook and reprinted thus without the permission of MoLGC, Lesotho.

Version Dated: June 2008

Cover picture: The mountain in the background shows the natural landscape in Quthing which is largely a mountain area. The centre of the picture shows Basotho women, clad in their uniform blankets; this traditional attire is worn for special occasions and celebrations. The smaller group of Bathepu women also in traditional attire, a small but significant ethnic group found in Quthing. The foreground shows the Quthing aloe famous for its medicinal use.

Pictures provided by: District Council Secretary - Quthing

Design /layout by: Agape Ventures

Printed by: Global Print

QUTHING DISTRICT COUNCIL

**LOCAL GOVERNMENT DISTRICT
INFORMATION HANDBOOK**

June 2008

**A COMPILATION OF CRUCIAL
INFORMATION FOR THE DISTRICT
(DISAGGREGATED COUNCIL-WISE)**

QUTHING DIS

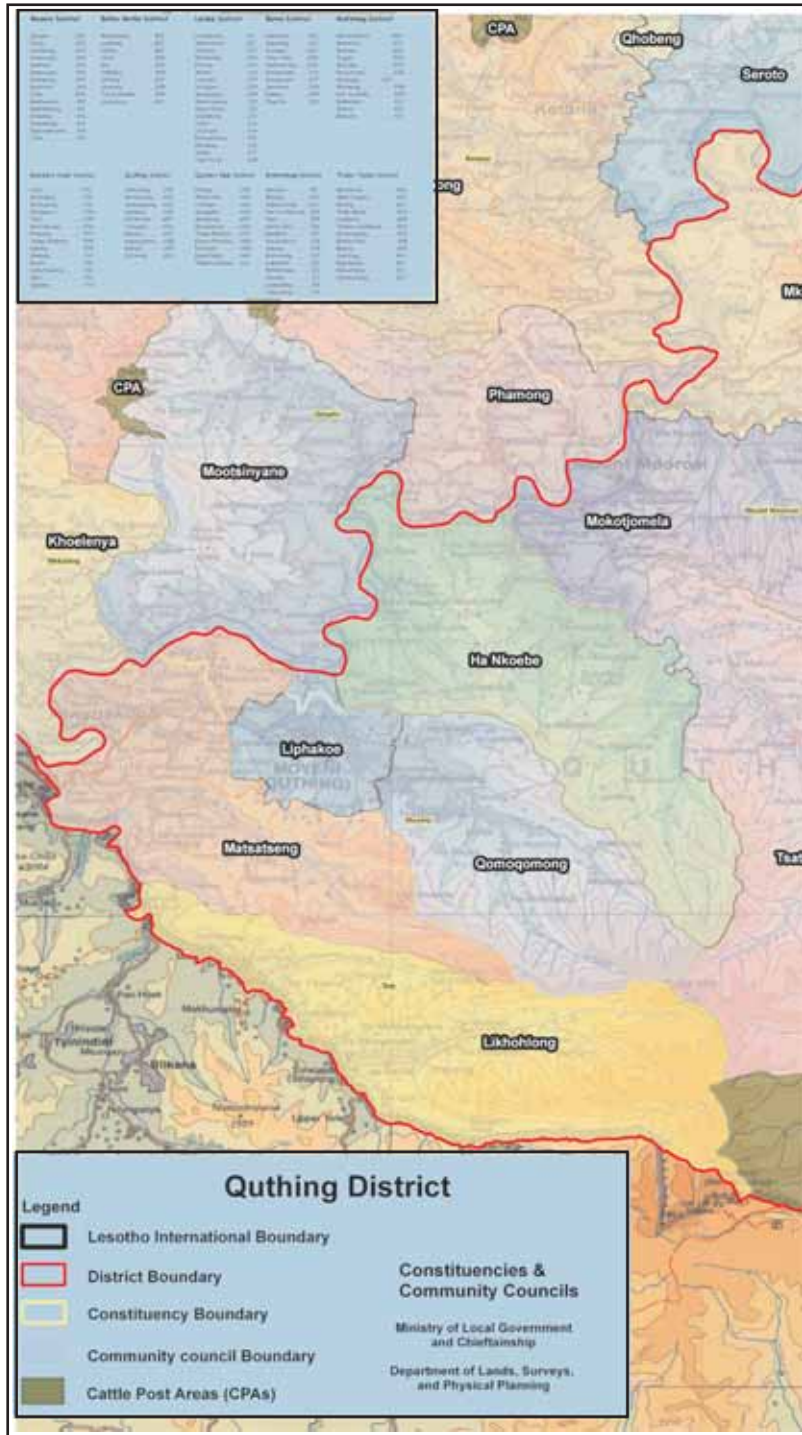

TRICT COUNCIL



| Contents | Page |
|--|-------------|
| Map..... | 2 |
| Acronyms..... | 5 |
| Introduction..... | 6 |
| Background to Local Government in Lesotho..... | 7 |
| Methodology..... | 8 |
| 1. Profile of Community Councils..... | 9 |
| 2. Social Indicators..... | 10 |
| 3. Gender Aspects..... | 11 |
| 4. Agriculture..... | 12 |
| 5. Trade and Commerce..... | 13 |
| 6. Health..... | 14 |
| 7. HIV & AIDS..... | 15 |
| 8. Education..... | 16 |
| 9. Water..... | 17 |
| 10. Roads..... | 18 |
| 11. Energy..... | 19 |
| 12. Communication..... | 20 |
| 13. Security..... | 21 |
| 14. Environment..... | 22 |
| <u>Annexes:</u> | |
| 1. Community Council Fact Sheets..... | 24-106 |
| 2. Community Council Administration Profile..... | 107-128 |
| 3. List of District Council Members..... | 129 |

Acronyms

AIDS – Acquired Immuno Deficiency Syndrome

B&B – Bed and Breakfast

CC – Community Council

DC – District Council

DCS – District Council Secretary

ED – Electoral Division = Local Government Constituency

GTZ – German Development Cooperation

HIV – Human Immuno-deficiency Virus

IEC – Independent Electoral Commission

Km – Kilometre

MOLGC – Ministry of Local Government and Chieftainship

NGO – Non Governmental Organisation

STD – Sexually Transmitted Diseases

TB – Tuberculosis

VCT – Voluntary Counselling and Testing

WASA – Water and Sewage Authority

Introduction

The Local Government District Information Handbook for Quthing provides essential data on the socio-economic aspects of the district, disaggregated council wise. The broad objective of this database is to assist Local Government, Government Ministries, NGOs, community groups, individuals and others to understand the socio-economic status and profile of each of the community councils so that they can partner better with the Local Government. This information is provided to facilitate informed decision making at district and community council level while at the same time informing the national local government database, at a subsequent stage. We hope that this Handbook will become a reference information book for all information pertaining to local government in this district.

The information is presented in the form of tables providing statistical and descriptive information of the councils. These include data on the general profile of the Councils, social indicators, gender issues, and information about selected sectors, namely, agriculture, trade, health, HIV & AIDS, education, water, roads, communication, energy, environment etc.

Background to Local Government in Lesotho

The local government elections, held for the first time in Lesotho in 2005, led to the establishment of 128 Community Councils, 10 District Councils and the Maseru Municipal Council with about 1508 councillors. Each Council has indirectly elected Chairpersons and Vice Chairpersons as well as a number of Standing Committees for specific purposes. The process of Administrative deconcentration and integration at the District level is coordinated by the District Administrator who represents the interests of Central Government in the district. The process of political and service decentralisation is being managed on a day to day level by the District Council Secretary. Each District and Community Council has a Local Government Service staff compliment to assist in the operations of the councils. A number of staff from about nine line ministries, who perform functions that have been decentralised to local government, is assigned to work under a designated council.

Methodology

The process of development of this Handbook has been coordinated and supervised by Department of Planning, Ministry of Local Government and Chieftainship (MOLGC). The information presented in this handbook was collected by the following people who volunteered their services in The Ministry of Local Government; Fooso Kesi, Hopolang Lent'sa, Limpho Hlatsi, Masefabatho Sula and Tanki Tuoane. Community Councils (CCs) were supervising data collection in their respective areas. The compilation of this handbook as well as the technical design of the process was supported by German Technical Cooperation (GTZ). This information was collected using a CC Fact Sheet (Annex 1) whose respondents were the councillors and other council support staff. A detailed or intensive House Hold survey was not engaged. This is a first attempt at collating key information trends aggregated as per CC boundaries. This information will be revised through updating, and subsequently validated against other secondary data sources, especially from the concerned sectors at the district level.

1. Profile of the Council

| CC-names and codes | Population | % of district population | Males | Females | Total no. of deaths in the last year | Total no. of deaths as % of population | Total no. of births in the last year | Community Council area in km ² | No. of EDs | No. of villages | Average Population per Village |
|--------------------|---------------|--------------------------|--------------|--------------|--------------------------------------|--|--------------------------------------|---|------------|-----------------|--------------------------------|
| LIKHOHLONG G01 | 7455 | 6.2 | 3671 | 3784 | 122 | 1.64 | 163 | 219.5 | 9 | 48 | 155 |
| MATSATSENG G02 | 18713 | 15.6 | 9108 | 9605 | 261 | 1.39 | 505 | 190.1 | 11 | 96 | 195 |
| QOMOQOMONG G03 | 6760 | 5.7 | 3288 | 3472 | 91 | 1.35 | 103 | 151.2 | 9 | 51 | 133 |
| LIPHAKE G04 | 14537 | 12.2 | 6864 | 7673 | | | | 49.0 | 11 | 46 | 316 |
| NKUEBE G05 | 10487 | 8.8 | 5073 | 5414 | 253 | 2.41 | 231 | 225.6 | 11 | 68 | 154 |
| TSATSANE G06 | 9452 | 7.9 | 4637 | 4815 | 373 | 3.95 | 179 | 363.2 | 11 | 101 | 94 |
| MKHONO G07 | 9840 | 8.2 | 4796 | 5044 | 169 | 1.72 | 320 | 235.8 | 11 | 93 | 106 |
| MOKOTJOMELA G08 | 12340 | 10.3 | 6044 | 6296 | 353 | 2.86 | 543 | 226.7 | 9 | 84 | 147 |
| MPHAKI G09 | 20288 | 17.0 | 9956 | 10332 | 256 | 1.26 | 232 | 400.1 | 11 | 113 | 180 |
| SEFORONG G10 | 9720 | 8.1 | 4700 | 5020 | 131 | 1.35 | 121 | 196.9 | 11 | 71 | 137 |
| TOTAL | 119592 | 100 | 58137 | 61455 | | | | 2258.1 | 104 | 771 | 155 |

2. Social Indicators

| CC-names and codes | No. of households | Average household size | No. of women headed households | % of women headed households | No. of child headed households | % of child headed households | No. of double orphans | No. of paternal orphans | No. of maternal orphans | No. of persons receiving food aid | % of persons receiving food aid |
|--------------------|-------------------|------------------------|--------------------------------|------------------------------|--------------------------------|------------------------------|-----------------------|-------------------------|-------------------------|-----------------------------------|---------------------------------|
| LIKHOHLONG G01 | 1426 | 5 | 273 | 19.1 | 8 | 0.6 | 145 | 86 | 65 | 263 | 18.4 |
| MATSATSENG G02 | 6639 | 6 | 1701 | 25.6 | 667 | 10.0 | 859 | 961 | 894 | 1468 | 22.1 |
| QOMOQOMONG G03 | 1394 | 6 | 425 | 30.5 | 70 | 5.0 | 179 | 265 | 125 | 366 | 26.3 |
| LIPHAKOE G04 | | | | | | | | | | | |
| NKUEBE G05 | 3344 | 5 | 1176 | 35.2 | 354 | 10.6 | 340 | 442 | 328 | 515 | 15.4 |
| TSATSANE G06 | 1954 | 7 | 678 | 34.7 | 98 | 5.0 | 317 | 498 | 469 | 1780 | 91.1 |
| MKH'ONO G07 | 2354 | 5 | 821 | 34.9 | 88 | 3.7 | 200 | 518 | 156 | 828 | 35.2 |
| MOKOTJOMELA G08 | 2765 | 7 | 882 | 31.9 | 294 | 10.6 | 405 | 780 | 324 | 583 | 21.1 |
| MPHAKI G09 | 3893 | 5 | 1071 | 27.5 | 80 | 2.1 | 475 | 489 | 443 | 913 | 23.5 |
| SEFORONG G10 | 1681 | 9 | 654 | 38.9 | 69 | 4.1 | 163 | 359 | 136 | 199 | 11.3 |
| TOTAL | 25450 | 6.1 | 7681 | 30.2 | 1728 | 6.8 | 3083 | 4398 | 2940 | 6915 | 27.2 |

3. Gender Aspects

| CC-names and codes | Male/Female ratio of population | Male/Female ratio of councillors |
|--------------------|---------------------------------|----------------------------------|
| LIKHOHLONG G01 | 0.97 | 2.00 |
| MATSATSENG G02 | 0.95 | 0.86 |
| QOMOQOMONG G03 | 0.95 | 3.50 |
| LIPHAKOE G04 | 0.89 | |
| NIKUEBE G05 | 0.94 | 0.83 |
| TSATSANE G06 | 0.96 | 0.57 |
| MKH'ONO G07 | 0.95 | 1.20 |
| MOKOTJOMELA G08 | 0.96 | 1.25 |
| MPHAKI G09 | 0.96 | 0.83 |
| SEFORONG G10 | 0.94 | 1.25 |
| TOTAL | 0.95 | |

4. Agriculture

| CC-names and codes | No. of households with agric. plots | Average size of the agricultural plots(in ha) | Gov. service providers | NGOs as service providers |
|--------------------|-------------------------------------|--|--|---------------------------|
| LIKHOLONG G01 | 291 | 0.8 | Ministry of Agriculture | Red cross, World vision |
| MATSATSENG G02 | 2156 | 1.5 | Ministry of Agriculture | Red cross, World vision |
| QOMQOMONG G03 | 1304 | 1.2 | Ministry of Agriculture SANReMP | Red cross |
| LIPHAKOE G04 | | | | |
| NKUEBE G05 | 2533 | 2 | Ministry of Agriculture | Red cross, TEBA |
| TSATSANE G06 | 1876 | 1 | Ministry of Agriculture Ministry of Forestry, SANReMP | UNICEF, FAO, TEBA CARE |
| MKH'ONO G07 | 1034 | 0.5 | Agric, Forestry | Red cross, World vision |
| MOKOTJOMELA G08 | 2592 | 0.8 | Ministry of Agriculture | None |
| MPHAKI G09 | 1363 | 1.5 | Ministry of Agriculture SANReMP | None |
| SEFORONG G10 | 2130 | 0.9 | Ministry of Agriculture SANReMP | SMARTD project, Red cross |
| TOTAL | 15279 | 1.1 | | |

5. Trade and Commerce

| CC-names and codes | No. of businesses and small entrepreneurs | Type of businesses and small entrepreneurs | Availability of banking facility in the CC-area |
|--------------------|---|---|---|
| LIKHOHLONG G01 | 27 | Public transport, General dealer, Tavern, Café | None |
| MATSATSENG G02 | 103 | General dealer, Supermarket, Tavern, Café | None |
| QOMOQOMONG G03 | 24 | Café, Restaurant, Mill plant | None |
| LIPHAKOE G04 | | | |
| NIKUEBE G05 | 34 | Café | None |
| TSATSANE G06 | 29 | Supermarket, Café, Restaurant | None |
| MKH'ONO G07 | 32 | Supermarket, Café, Mill Plant | None |
| MOKOTJOMELA G08 | 65 | Stores, Supermarket, Restaurant | Post bank |
| MPHAKI G09 | 64 | General dealer, Tavern, Café, Supermarket, Hardware store | None |
| SEFORONG G10 | 27 | Café | None |
| TOTAL | 405 | | |

6. Health Services

| CC-names and codes | Govt. Health Centres | Health services by NGO's and private providers | Average time required to reach the nearest Health Centre | 3 most prevalent diseases | No. of households with toilets | % of households with toilets |
|--------------------|---------------------------|--|--|--------------------------------|--------------------------------|------------------------------|
| LIKHOHLONG G01 | Dili-Dili Health centre | None | 4 hours | STIs, Flu, Diarrhoea, | 10 | 0.7 |
| MATSATSENG G02 | None | Villa Maria Hospital | 2 hours | HIV/AIDS, TB, Diabetes | 2183 | 2.9 |
| QOMOQOMONG G03 | None | None | 4 hours | Diarrhoea, STIs, Flu | 183 | 3.1 |
| LIPAKOE G04 | | | | | | |
| NKUJEBE G05 | None | St. Gabriel health centre, Makatseng clinic | 6 hours | HIV/AIDS, TB, Diabetes | 732 | 1.9 |
| TSATSANE G06 | Tsatsane Health centre | None | 5 hours | STIs, Stress, Gastroenteritis | 72 | 3.7 |
| MKH'ONO G07 | Tlatlametsi Health centre | None | 10 hours | STIs, TB, Gastroenteritis | 73 | 3.1 |
| MOKOTJOMELA G08 | Makoe Health centre | St. Matthews Health centre | 3 hours | TB, Swelling, Diarrhoea | 823 | 29.8 |
| MPHAKI G09 | Mphaki Health centre | None | 5 hours | STIs, Flu, High blood pressure | 92 | 2.4 |
| SEFORONG G10 | None | None | 2 hours | TB, Diarrhoea, Vomiting | 354 | 21.1 |
| TOTAL | | | | | 4522 | 14.3 |

7. HIV & AIDS

| CC-names and codes | Readiness to undergo VCT | Level of getting results | No. of people dependent on home based care | % of population dependant on home based care | No. of HIV&AIDS support groups |
|--------------------|--------------------------|--------------------------|--|--|--------------------------------|
| LIKHOHLONG G01 | Medium | Medium | 12 | 0.16 | 7 |
| MATSATSENG G02 | High | Medium | 224 | 1.20 | 25 |
| QOMOQOMONG G03 | Low | Low | 69 | 1.02 | 9 |
| LIPHAKOE G04 | | | | | |
| NKUEBE G05 | High | Medium | 93 | 0.89 | 36 |
| TSATSANE G06 | High | High | 144 | 1.52 | 11 |
| MKH'ONO G07 | Medium | Medium | 274 | 2.78 | 11 |
| MOKOTJOMELA G08 | High | High | 106 | 0.86 | 24 |
| MPHAKI G09 | Medium | Medium | 33 | 0.16 | 20 |
| SEFORONG G10 | Low | Low | 170 | 1.75 | 11 |
| TOTAL | | | 1125 | 0.94 | 154 |

8. Education

| CC-names and codes | No. of primary schools | No. of secondary schools | No. of high schools | Average no. of years of school attendance | | | No. of other training schools | Name of other training schools | No. of initiation schools | No. of initiates between 2007 -2008 |
|--------------------|------------------------|--------------------------|---------------------|---|-----------|-------------|-------------------------------|--------------------------------|---------------------------|-------------------------------------|
| | | | | Primary | Secondary | High School | | | | |
| LIKHOHLONG G01 | 10 | 1 | 0 | 8 | 4 | 0 | 0 | 0 | 6 | 208 |
| MATSATSENG G02 | 14 | 1 | 1 | 8 | 5 | 6 | 1 | Leloaleng Technical Institute | 64 | 996 |
| QOMOQOMONG G03 | 7 | 0 | 0 | 7 | 0 | 0 | 0 | 0 | 4 | 146 |
| LIPHAKOE G04 | | | | | | | | | | |
| NKUEBE G05 | 13 | 5 | 0 | 7 | 3 | 0 | 2 | | 7 | 379 |
| TSATSANE G06 | 12 | 1 | 0 | 7 | 2 | 0 | 1 | | 20 | 408 |
| MKH'ONO G07 | 16 | 1 | 0 | 7 | 3 | 0 | 1 | | 4 | 111 |
| MOKOTJOMELA G08 | 9 | 6 | 3 | 9 | 4 | 2 | 0 | 0 | 3 | 38 |
| MPHAKI G09 | 20 | 1 | 1 | 8 | 4 | 3 | 1 | | 8 | 176 |
| SEFORONG G10 | 10 | 0 | 1 | 7 | 0 | 5 | 0 | 0 | 9 | 0 |
| TOTAL | 111 | 16 | 6 | | | | 6 | | 125 | 2462 |

9. Water

| CC-names and codes | No. of households with access to piped water | % of households with access to piped water | No. of wells/ water points | Average time taken or distance to the nearest potable water point | types of water supply projects planned or under implementation | No. of villages with existing water system | % of villages with existing water system |
|--------------------|--|--|----------------------------|---|--|--|--|
| LIKHOHLONG G01 | 347 | 4.7 | 57 | 45 minutes | Extension of water supply | 8 | 16.7 |
| MATSATSENG G02 | 296 | 1.6 | 195 | 30 minutes | None | 53 | 55.2 |
| QOMQOMONG G03 | 109 | 1.6 | 52 | 500 meters | Extension of water supply | 7 | 13.7 |
| LIPHAKOE G04 | | | | | | | 0.0 |
| NKUJEBE G05 | 238 | 2.3 | 306 | 1 hour 67.6 | Water Connection at Robi | | 46 |
| TSATSANE G06 | 1278 | 13.5 | 248 | 40 minutes | Maintenance and connection at Falatsa, Thepung | 46 | 45.5 |
| MKH'ONO G07 | 1575 | 16.0 | 160 | 1 hour | Stand pipes at Maqokho | 58 | 62.4 |
| MOKOTJOMELA G08 | 1950 | 15.8 | 75 | 1 hour | Protection of water sources | 69 | 82.1 |
| MPHAKI G09 | 1453 | 7.2 | 109 | 40 minutes | Extension of water supply | 49 | 43.4 |
| SEFORONG G10 | 162 | 1.7 | 171 | 200 meters | Installation of water tanks and pipes at Ha-Potso, Ha-Polaki | 66 | 93.0 |
| TOTAL | 7408 | | 1373 | | | 402 | |

10. Roads

| CC-names and codes | No. of Villages without road access | % of Villages without road access | Road projects under implementation | Names and Lengths (km) of existing roads maintained by DRR |
|--------------------|-------------------------------------|-----------------------------------|--|---|
| LIKHOHLONG G01 | 32 | 67 | None | Tele-Sixondo (32km), Sixondo-Machakela (12km), Dili-Dili (2.1 km), Sixondo-Motsapi (8km) |
| MATSATSENG G02 | 33 | 34 | Village networks | Quthing-Lekete (11.6km), Nkomozabantu-Ha-Tjopi (13km), Tele-Sixondo (33km), Matsatseng-Makoloane (5.4km), Qomoqomong-Lihlabeng (5km), Makoloane-Thotelo (7km) |
| QOMOQOMONG G03 | 41 | 80 | Renovation of roads | Lihlabeng-Qomoqomong (10km), Eila-Majoe-mats'o (9km), Kh'okh'obe-Lephutha (30.8km), Lephutha-Ha-Setoko (4.5km), Quthing-Basieng (14.3km) |
| LIPHAKOE G04 | 0 | | | |
| NKUEBE G05 | 38 | 56 | Renovation of roads | Sebapala-Ponts'eng (6km), Bloumane (14km), Ntho-Makatseng (9.7km), Makatseng-Bolahlala(10km), Makilaseng-Moseneke (12km) |
| TSATSANE G06 | 81 | 80 | Renovation of roads, construction of foot bridge | Tsatsane-Tongue block (42km) |
| MKH'ONO G07 | 52 | 56 | Renovation of roads | Mohale-Maqokho (5.2km), Lithabaneng- Mokekeng (1km) |
| MOKOTJOMELA G08 | 21 | 25 | Village networks | |
| MPHAKI G09 | 78 | 69 | Maintenance of roads | Mt. Moorosi-Mphaki (64km), Mphaki-Lesholu (9km), Lesholu-Qhoali (3.7km), Mphaki-Khamolane (10km), Matsoareng-Rampeo (11.2km), Ntsie-Thlako (3.2km), Qhoalinyane-Thaba-chitja (17km) |
| SEFORONG G10 | 61 | 86 | Construction bridge | Mosi-Leihloana (17km), Thabong-Mosite (16.7km), Qhoalinyane-of Thaba-chitja (19km) |

11. Energy

| CC-names and codes | No. of households with electricity connection | No. of households using solar energy | No. of households using solar cookers and dryers | Main source of energy for the households |
|--------------------|---|--------------------------------------|--|--|
| LIKHOHLONG G01 | 296 | 43 | 0 | fuel wood |
| MATSATSENG G02 | 834 | 15 | 15 | fuel wood, paraffin, gas |
| QOMOQOMONG G03 | 0 | 72 | 0 | fuel wood, cow dung |
| LIPHAKOE G04 | | | | |
| NKUJEBE G05 | 0 | 42 | 0 | fuel wood, paraffin |
| TSATSANE G06 | 0 | 122 | 0 | fuel wood |
| MKH'ONO G07 | 0 | 34 | 0 | fuel wood |
| MOKOTJOMELA G08 | 758 | 0 | 0 | electricity, gas, paraffin |
| MPHAKI G09 | 0 | 33 | 0 | wood, paraffin |
| SEFORONG G10 | 0 | 143 | 0 | cow dung, fuel wood |
| TOTAL | 1888 | 504 | 15 | |

12. Communication

| CC-names and codes | No. of villages with telephone landline available | No. of villages with cell phone reception | No. villages with local radio reception | No. villages with TV-reception | No. villages with circulation of newspapers | No. villages with postal mail services |
|--------------------|---|---|---|--------------------------------|---|--|
| LIKHOHLONG G01 | 0 | 23 | 0 | 0 | 0 | 0 |
| MATSATSENG G02 | 0 | 71 | 83 | 0 | 7 | 7 |
| QOMQOMONG G03 | 4 | 9 | 51 | 0 | 0 | 0 |
| LIPHAKOE G04 | | | | | | |
| NKUEBE G05 | 6 | 41 | 57 | 0 | 0 | 1 |
| TSATSANE G06 | 0 | 18 | 50 | 0 | 0 | 0 |
| MKH'ONO G07 0 | 22 | 90 | 0 | 0 | 0 | 0 |
| MOKOTJOMELA G08 | 0 | 18 | 84 | 0 | 18 | 18 |
| MPHAKI G09 | 0 | 0 | 89 | 0 | 0 | 0 |
| SEFORONG G10 | 0 | 0 | 71 | 0 | 0 | 0 |
| TOTAL | 10 | 202 | 575 | 0 | 25 | 26 |

13. Security Services

| CC-names and codes | No of security service Providers | | No. of Crime Prevention Committees in the Council Area | Commonly reported crimes | Average distance to the nearest police post |
|--------------------|----------------------------------|----------|--|--|---|
| | Government (police) | Private | | | |
| | LIKHOHLONG G01 | 1 | | | |
| MATSATSENG G02 | 1 | 0 | 14 | assault, rape, theft | 1.5 km |
| QOMQOMONG G03 | 0 | 0 | 3 | rape, house breaking, stock-theft | 3 hours |
| LIPHAKE G04 | | | | | |
| NKUEBE G05 | 0 | 0 | 36 | theft, rape, assault | 50-35km |
| TSATSANE G06 | 0 | 0 | 54 | rape, fights, murder, theft, drunkenness, insults | 42km |
| MKH'ONO G07 | 0 | 0 | 26 | rape, theft, fighting, drunkenness, insults, burning or rangelands | 17km |
| MOKOTJOMELA G08 | 1 | 0 | 10 | assault, theft | 40km |
| MPHAKI G09 | 1 | 0 | 16 | assault, stock theft, sexual offences, abusive language | 3 hours |
| SEFORONG G10 | 0 | 0 | 11 | Stock-theft, drunkenness related crimes | n/a |
| TOTAL | 4 | 0 | 182 | | |

14. Environment

| CC-names and codes | Names of endangered species | | Places of interest | Causes of soil erosion | Types of environmental projects planned and ongoing |
|--------------------|---|--|---|---|--|
| | Flora | Fauna | | | |
| LIKHOHLONG G01 | moretele, khoara, moli, khomo ea balisa, lora, halahala sa matlaka, moqata, lehlaka, tikamoitse | springbok, baboon, rabbit, jackal, qoabi, rock rabbit | bushmen caves | uncontrolled fire, heavy rainfall, | grass planting, grazing control, erosion control |
| MATSATSENG G02 | Hloenya, Mohloare, Lekhala, seboka, letapisi, lesoko, sehalahala sa matlaka | rabbit, hare, rockrabbit | Masitise caves | overgrazing, heavy rains, drought | planned projects: tree planting, donga rehabilitation, soil erosion control, rehabilitation of water sources |
| QOMOQOMONG G03 | hloenya, khoara, poone ea listoene, mositsane, leshokhoa, khomoe ea balisa | springbok, rockrabbit, hare, rabbit | caves at Moreneng Basierg, Ha Majeremane, Ha Moorosi | uncontrolled grazing, burning of rangelands, heavy rainfall | tree planting, road maintenance |
| LIPHAKOE G04 | | | | | |
| NKUEBE G05 | Hloenya, Qokoa, Mohlomo, khoara, cheche | baboon, hare, jackal, nakeli, rockrabbit, eagle, springbok | coal at sekhutlong, caves at sebakapa, pokane and seqhobong | overgrazing, fire, bad farming practices | soil erosion control, gully rehabilitation, tree planting, protection of water sources, dam construction |
| TSATSANE G06 | khoara, spiral aloe, hloenya, african potatoe, mohlomo, leshoma, khapumpu | springbok rockrabbit, eagle, hare, monkey, vulture | bushmen paintings, water fall | severe rainfall, overgrazing, buring of grass | tree planting, donga rehabilitation, grass planting, |

| CC-names and codes | Names of endangered species | | Places of interest | Causes of soil erosion | Types of environmental projects planned and ongoing |
|--------------------|--|--|--|---|---|
| | Flora | Fauna | | | |
| MKH'ONO G07 | selepe, sehalahala, leloli, hloenya, mosea, meru, joang, cheche, meretile, lelothoane, tsinabele, 'musa pelo | springbok, hare, guinea fowl, jackal, crow, snakes, rabbit, noko, nakeli | bushmen paintings at Kubung | burning of grass, overgrazing, severe rainfall, inappropriate ploughing methods | donga rehabilitation, tree planting, |
| MOKOTJOMELA G08 | hloenya, Khomo ea balisa, qokoa, khoara | hare, antelope, pela, hlolo | Fika le Mahloana cave, Mafika Lisiu, Ha Moqoloane, Ha Louisi | heavy rain and overgrazing | gully rehabilitation, grass and tree planting, dam construction |
| MPHAKI G09 | khoara, moli, monatja, tsikitlane, phefo, phate ea ngaka, khapumpu, lelolla, qobo, spiral aloe, hloenya, leshoma, Itsoetlane | springbok, hare, rockrabbit, roicat, qoabi, mechalla | Bushmen caves at ha Lazaro and hot spring at Sebobeng | rainfall and overgrazing | tree planting, management of rangelands, grass planting, building of stone structures |
| SEFORONG G10 | poone ea litsoene, Phonyoka, pohotsehla, mositsane | rabbit, springboks jackal, rockrabbit, | Caves with bushmen paintings at Mapulleng | severe rainfall, uncontrolled crazing | tree planting, road maintenance, |

Community Council Fact Sheet for the Community Council Action Plan (CCAP) Overview of the most important data of the Community council

District: QUTHING Name of the Constituency: TELE

Name of the Community Council: LIKHOHLONG G01

Compiled By: HOPOLANG LENTSA Date: 2008

| | | |
|--|--|------------------------|
| Population: | | |
| 1.Total population of the Community Council (CC) | 7455 | Source:BOS |
| 2. Male population in the CC-area | 3671 | Source:BoS |
| 3. Female population in the CC-area | 3784 | Source:Bos |
| 4. Average population per village in the CC-area (to be filled later) | | |
| 5. No. of births in the last year in the CC-area | 163 | Source: Councillors |
| 6. No. of 5+ deaths in the last year in the CC-area | 122 | Source: Councillors |
| 7.Under 5 deaths in the last year in the CC-area | 17 | Source: Councillors |
| CC Profile: | | |
| 8. No. of Electoral Divisions (EDs) in the CC-area | 9 | Source: Council office |
| 9. No. of villages in the CC-area | 48 | Source: Councilors |
| 10. Names of villages in the CC-area (to be attached) | Dekeni, Ntatyna, Motse-mocha(Mathole), Mkhulu, Lixeni, Pakeletso, Sethepung, Ha-Edward(Phuthing), Ha-Mokapela, Mpeka,Ha-Liketlela,Ha-Sekhobe, Motsekuoa, Ha-Selebalo, Ha-Shoaepane, Motsapi, Motse-mocha(Shoaepane), Nomfuthwana, Langeni, Mkhethoane, Danger's Hoek, Qoi, Roi Vaal, Lelibohong, Thotaneng, Mokhokhong, Mafikeng, Mankoaneng, Matsaneng, Ha-Tsoene, Ha-Silase, Patisi, Motheaneng, Ha-Nkoto, Matlejoeng, Sekakeng, Ha-shemane, Mphojoa, Mamkele, Khubetsoana, Merititng, Ngojini/ Nkotjeng, Nkoeng, Santilobe, Waterfall, Tipane, Machakela, Marakabei Source:Councilor | |
| 11. Estimated Distance of CC-centre from district town (in km and travel time) | 48 km 2 hours 30 minutes | |

| | |
|--|--|
| 12. Total Area of Community council (km ²) | 201.53 km ² |
| Social indicators: | |
| 13. Total No. of households in the CC-area | 1426 Source: BoS |
| 14. Average number of persons per household in the CC-area (Average household size) | |
| 15. No. of women headed households in the CC-area | 273 Source: Councillors |
| 16. No. of child headed households in the CC-area | 6 Source: Councillors |
| 17. No. of Orphans in the CC-area: | |
| a) Paternal orphans | 86 Source: Councillors |
| b) Maternal orphans | 65 Source: Councillors |
| c) Double orphans | 145 Source: Councillors |
| 18. No. of vulnerable children in the CC-area | 56 source : Red Cross |
| 19. No. of herd-boys not attending school in the CC-area (below 18 years of age) | 60 Source: Councillors |
| 20. No. Of persons with disabilities in the CC-area; specify the forms of disabilities | 7- mentally handicapped 10- physically handicapped 8- dumb Source: Councillors |
| Socio-Economic indicators: | |
| 21. No. of persons receiving food aid in the CC-area. | 263 |
| 22. No. of households with the following expenditures (Maloti per month) in the CC-area: | M0 – M500: 1406 M501 – M1000: 20 Above M1000: 0 Source: Villagers |
| 23. Main sources of income and the number of concerned households in the CC-area | Trade: 26 Formal employment: 62 Farming: 1338 |
| 24. No. of people generating incomes from other sources in the CC-area. Specify | Selling home brewed beer 8 Sell vegetables 15 Source: Councillors |
| 25. Names and types of associations within the CC-area | Support groups 7 Balemi ba bacha (Agriculture) Burial societies - Naleli ea meso Maja ka thata Mazisakhe Masakhane Noncedo Areka Source: Councillors |

| | |
|---|--|
| Gender: | |
| 26. No. of female councilors in the CC-area | 3 Source : Council office |
| 27. No. of male councilors in the CC-area | 6 Source : Council office |
| 28. No. of CC staff; (attach list and specify job titles) | 6 Poelano Thetela-Community Council Secretary Sylvia Tseloa-Clerical Assistant Amelia Tsosane-Accounts Clerk Bonang Chaole-Messenger Puleng Phomane-Cleaner Atang Matlotlo- Watchman: Council office |
| Agriculture Sector: | |
| 29. Number of households with agricultural fields in the CC-area. | 291 Source: Area ResourceCentre |
| 30. Average field sizes in hectares (ha) in the CC-area. | 0.76 hacters Source: Area Resource Centre |
| 31. No. of households having Land Titles (e.g. Form C, Lease) in the CC-area. | 36 Source: Councilors |
| 32. Three main crops produced in the CC-area. | Wheat Maize · Sorghum Source: Councilors |
| 33. Three main livestock herded in the CC-area. | Sheep Cattle · Goats Source: Councilors |
| 34. Size of public land (hectares of range land) within the CC-area. | |
| 35. List the agricultural services providers available in the CC-area (government and NGO's :)? | Government: Ministry agriculture and food security, forestry NGOs: |
| 36. What kind of agricultural projects are planned or under implementation in the CC-area? | Planned: none Under implementation: nto la pere |
| Health Sector: | |
| 37. Three most prevalent diseases in the CC-area | Sexually Transmitted Infections Cough and colds· Diarrhoea Source:Dili-Dili Health Centre |
| 38. Names of health centres in the CC-area | Government: Dili-Dili Health Centre NGOs: None |
| 39. Longest and shortest distance to nearest Health centre (in hours or km) | 4 hours walking then 45 minutes by car- longest15 minutes walking – shortest distance |

| | |
|---|--|
| 40. Names of villages whose access to health facilities is worst; no. of people affected | Dekeni, Mkhulu, Lixeni, Motse-Mocha(Mathole), Ntatyna, Sethepung, Ha-shemane, Sekakeng, Matlejoeng, Ha-Nkoto, Ha-Shoaepane, Motse-Mocha(Shoaepane), Nomfuthwana, Langeni, Mkhethoane, Ha-Sekhobe, Ha-Selebalo, Motsekuoa, Qoi, Danger's Hoek, Roi Vaal, Marakabei, Phuthing, Mokapela, Mpeka, Mokapela, Ha-Liketlela, Mphojoa, Mamkele, Khubetsoana, Meriting, Nkotjeng, Nkoeng, Santllobe, Waterfall, Tipane, Machakela No. Of people affected 5468 Source: Councillors |
| 41. Readiness of undergoing VCT (Voluntary Counseling and Testing) in the CC-area. | Medium Source: Councillors Low Source: Dili-Dili Health Centre |
| 42. Level of interest to get the results of the test in the CC-area (tick the appropriate situation). | Medium Source: Councillors Low Source: Dili-Dili Health Centre |
| 43. No. of people dependent on home based care in the CC-area. | 12 Source:Councillor |
| 44. No. of HIV and AIDS Support Groups in the CC-area | 7 Source:Councillors |
| 45. No. of Households with toilets in the CC-area | VIPs 10 Water closet 0 Source:Councillor |
| Education Sector: | |
| 46. Number of Primary Schools in the CC-area | Government: 4 NGOs (e.g. churches): 6 Private and individually owned: 0 Source:Councillors |
| 47. Number of Secondary Schools in the CC-area | Government: 1 NGOs (e.g. churches):0 Private and individually owned:0 Source: Councillors |
| 48. Number of High Schools in the CC-area | Government: 0 3 hours by car to reach the nearest high school NGOs (e.g. churches): 0 Private and individually owned: 0 |

| | |
|--|--|
| 49. Average years of school attendance in the CC-area: | |
| a) Primary School | 9 |
| b) Secondary School | 4 Source:teachers |
| c) High School | No high school |
| 50. Names of Farmers Training Centres (FTC's) in the CC-area | 0 Source: Councillors |
| 51. Names of other vocational training schools in the CC-area; if available, specify type | 0 Source: Councillors |
| 52. No. of initiation schools in the CC-area for the last year until present time | 6 Source :Councillors |
| 53. No. of initiates in the CC-area for the last year until present time | Males: 175 Females: 33 Source: Councillors |
| Water Sector: | |
| 54. Number of households with access to piped water in the CC-area (within 150m): | a) Public stand pipes: 387 b) Private: 11 c) Hand pumps: 0 Source: Councilors |
| 55. Number of wells in the CC-area. | Permanent: 52 Perennial: 5 Source: Councillors |
| 56. Number of dams in the CC-area. Indicate whether they are natural or man-made. | Communal: 0 Individual: 0 Source : Councillors |
| 57. No. of villages with existing water systems in the CC-area | 8 |
| 58. Longest and shortest distance to nearest potable water point (hours or kms) in the CC-area. | Longest 45 minutes Shortest 10 minutes |
| 59. Names of villages where supply of potable water is reliable and clean; no. of households concerned | Mkhulu, Lixeni, Sethepung, Ha-Tsoene, Mokhokhong, Ha-Sekhobe,Ha-Selebalo, Motsekuoa, Phuthing, Marakabei, Ha-Liketlela, Mkhethoane, Motsapi, Motse-Mocha(Shoaepane), Nomfuthwana, Qoi, Danger's Hoek, Roi Vaal, Motheaneng, Ha-Silasi, Ha-Nkoto, Matlejoeng, Sekakeng, Ha-shemane Mphojoa, Mamkele, Khubetsoana, Meriting, Nkotjeng, Nkoeng, Santlolobe, Waterfall, Tipane, Machakela Affected households 1039 Source: Councillors |
| 60. What kind of water supply projects are planned or under implementation in the CC-area? | Planned: extension of piped water Under implementation: none Source: cc office |

| | |
|--|--|
| 61. Which institutions are in charge of water supply in the CC-area? Are they locally represented? | Rural Water Supply Not locally represented Source: cc office |
| Roads Sector: | |
| 62. Total kilometer of Tarred roads (i.e. national roads) in the CC-area | 0 km |
| 63. Names and lengths of existing roads maintained by DRR in the CC-area | Gravel: Tele – Sixondo 32 km Earth: Sixondo – Machakela 12 km Sixondo – Motsapi ± 8 km Dili-Dili Access 2.1 km |
| 64. Longest and shortest distance (km) of villages to nearest “good” road. | Longest: 43km Shortest: 23 km |
| 65. Names of villages without road access in the CC-area; no. of households concerned | Mkhulu, Sethepung, Pakeletso, Phuthing, Ha-Liketlela, Marakabei, Mpeka, Mokapela, Mkhethoane, Motse-Mocha(Shoaepane), Nomfuthwana, Langeni, Ha-Shoaepane, Danger’s Hoek, Qoi, Roi Vaal, Ha-Sekhobe, Ha-Selebal, Motsekuoa, Matlejoeng, Ha-Shemane, Mphojoa, Mamkele, Khubetsoana, Meriting, Nkotjeng, Nkoeng, Santlolohe, Waterfall, Tipane, Machakela Concerned households 973 |
| 66. What kind of road projects are planned or under implementation in the CC-area? | Planned: maintenance of bridle paths Under implementation: none |
| 67. What are the transport infrastructure requirements in the CC-area? | · Roads · Intermediate means of Transport o Footbridges o Walk-ways |
| 68. Which Institutions are in charge of the Road Sector in the CC-area? Are they locally represented? | Department of Rural Roads Not locally represented |
| Energy Sector: | |
| 69. Number of households with electricity connections in the CC-area. (i.e. LEC connections) | 296 Source: Councillors |
| 70. Number of villages without electricity in the CC-area. | 4 Source: Councillors |
| 71. Number of households using solar energy in the CC-area | Solar power: 43 Solar cookers and dryers: 0 Source: Councillors |
| 72. Main sources of energy in the CC-area | wood Source: Councillors |

| | |
|---|--|
| 73. Which institutions are in charge of the electricity sectors in the CC-area? Are they locally represented? | LEC/ Eskom – not represented locally |
| Communication Sector: | |
| 74. No. of villages with landline telephone in the CC-area; specify number of households with connections | 0 Source: Councillors |
| 75. No. of villages with cell phone reception in the CC-area | 23 South African networks Source: Councillors |
| 76. No. of villages with local TV reception in the CC-area | 0 Source: Councillors |
| 77. No. of villages with local radio reception in the CC-area | 21 Radio Lesotho Source: Councillors |
| 78. No. of villages with access to postal/mail services in the CC-area | 48 Source: Councillors |
| Trade and Commerce Sector: | |
| 79. Number of Businesses in the CC-area; specify type | 5- Taxi operators 6- General Dealers 4-Tarvens 12- Cafes Source: Councillors |
| 80. Do they have access to specific market for their products? | Sell products in South Africa and Places of Business Source: Councillors |
| 81. Are there any financial institutions (e.g. banks, insurances, credit unions, etc) in the CC area? If yes, provide names and location. | 5- money lenders at Thotaneng and Lelibohong Source: Councillors |
| Security Services: | |
| 82. Number of security service providers in the CC-area | Government (Police): 1- Dili- Dili Police Station Private: 0 Source: Councillors |
| 83. Number of Crime Prevention Committees in the CC-area | 12 Source: Councillors |
| 84. Names of villages least covered by security services in the CC-area. | Dekeni, Mkhulu, Lixeni, Motse-Mocha(Mathole), Ntatyna, Sethepung, Ha-shemane, Sekakeng, Matlejoeng, Ha-Nkoto, Ha-Shoaeplane, Motse-Mocha(Shoaeplane), Nomfuthwana, Langeni, Mkhethoane, Ha-Sekhobe, Ha-Selebalo, Motsekuoa, Qoi, Danger's Hoek, Roi Vaal, Marakabei, Phuthing, Mokapela, Mpeka, Mokapela, Ha-Liketlela, Mphojoa, Mamkele, Khubetsoana, Meriting, Nkotjeng, Nkoeng, Santlolohe, Waterfall, Tipane, Machakela Source: Councillors |

| | |
|--|---|
| 85. Common types of crime cases reported in the CC-area | Assault Rape source: Dili-Dili Police Station |
| 86. No. of stock stolen in the last year in the CC-area | Cattle: 0 Sheep: 0 Goats: 0 Horses: 0 Donkeys: 0 source: Dili-Dili Police Station |
| 87. Longest and shortest distance to the nearest Police Station or Post | Longest: 6 hours Shortest: 10 Minutes |
| Environment: | |
| 88. Names of rare, vulnerable & endangered species in the CC-area | Flora (plants): moretele, khoara, lora, moli, hala-hala sa matlaka, khatla, maqala, lekhaka Source: Councilor |
| | Fauna (animals): litsoene, meutloanyane, phokojoe, qoabi, lipela Source: Councillors |
| 89. Names of areas of interest (that could be protected) within the council area la phofu -Matlejoeng | Bush caves at Mphojoa, Sethunya, Ha-shoaeplane, Mpiti, Mpeka Haheng Source: Councilor |
| 90. Names of villages that are facing severe soil erosion in the CC-area. | Ha-Silasi, Sekakeng, Nkoto, Ha-Shemane, Langeni, Mkhulu, Dekeni, Lixeni, Motse-Mocha, Ntatyna, Roi Vaal, Pakeletso, Ha-Tsoene, Ha-Selebalo, Maboelleng, Ha-Liketlela Source: Councilor |
| 91. What are the causes for this severe soil erosion in the CC-area? | Rain, over-grazing |
| 92. What are the projects existing, planned or under implementation for Natural Resource Management (e.g. tree planting, gully rehabilitation, rehabilitation of wetlands, soil erosion etc.) in the CC-area | Existing: build stone walls and plant grass Ongoing: preserve range land Planned: build stone walls, preserve rangeland. |

Community Council Fact Sheet for the Community Council Action Plan (CCAP) Overview of the most important data of the Community council

District: **Quthing** Name of the Electoral Division: **Tele No64**

Name of the Community Council: **Matsatseng G02**

Compiled By: **Tanki Tuwane** Date: **2008**

Population:

| | |
|--|---|
| 1. Total population of the Community Council (CC) | 39104 source: Councilors 18 713 source: BOS |
| 2. Male population in the CC-area | 16 495 source: Councilors 9 108 source: BOS |
| 3. Female population in the CC-area | 22 609 source: Councilors 9 605 source: BOS |
| 4. Average population per village in the CC-area (to be filled later) | 406 source: Councilors |
| 5. No. of births in the last year in the CC-area | 505 source: Councilors and Chiefs |
| 6. No. of 5+ deaths in the last year in the CC-area | 261 source: Councilors and Chiefs |
| 7. Under 5 deaths in the last year in the CC-area | 143 source: Councilors and Chiefs |

CC Profile:

| | |
|---|--|
| 8. No. of Electoral Divisions (EDs) in the CC-area | 11 source: Council Secretary |
| 9. No. of villages in the CC-area | 96 source: Council Secretary |
| 10. Names of villages in the CC-area (to be attached) | Khats'eng, Lekete, Mototane, Tsekong, Thaba-kholo, Moreneng, Majakaneng, Paballong, Ha-Salemone, Matsatseng, Sekoting, Motse-mocha, Phuleng, Motsekuoa, Masakaneng, Tipane, Takisang, Politsoane, Matebeleng, Dikene, Ha-Taosa, Manganeng, Mahaheng, Sehlabeng, Maaong, Foiseng, Mathabathe, Kose, Hlalele, Maruping, Auplas, Taung, Rankokoto, Teraeng, Ts'ethe, Marakong, Litorofoeng, Katlehong, Photeng, Letsatseng, Photong, Waterfall, Kholo-kholo, Thoteng, Mabuseng, Mabenkeleng, Ha-Lira, Chinese, Lihekaneng, Seaka, Moluoaneng, Bolepeletsa, Nkomozabantu, Mabitseng, Khakhau, Ha-Lekhoba, Leralleng, Ts'epong, Mahlelelele, Mkh'ulu, |

| | |
|--|--|
| | Sekubutu, Mojaki, Fola, Ng'oba, Mdeni, Tjotjong, Sqekeng, Sizindeni, Thaba-Ts'oeu, Lixeni, Nkomozabantu, Makotokong, Mochaso, Peling, Phuthing, Manthoroane, Moreneng, Maqujoaneng, Benhook, Liqa, Stanteng, Thlakoaneng source: Councilors |
| 11. Estimated Distance of CC-centre from district town (in km and travel time) | 16km 15 minutes source: Council Secretary |
| 12. Total Area of Community council (km ²) | 190.13km ² source: DC |
| Social indicators: | |
| 13. Total No. of households in the CC-area | 6639 source: Councilors |
| 14. Average number of persons per household in the CC-area (Average household size) | 6 source: Councilors |
| 15. No. of women headed households in the CC-area | 1701 source: Councilors |
| 16. No. of child headed households in the CC-area | 667 source: Councilors |
| 17. No. of Orphans in the CC-area: | 2714 source: Councilors |
| a) Paternal orphans | 961 source: Councilors |
| b) Maternal orphans | 894 source: Councilors |
| c) Double orphans | 859 source: Councilors |
| 18. No. of vulnerable children in the CC-area | 398 source: Councilors |
| 19. No. of herd-boys not attending school in the CC-area (below 18 years of age) Chiefs | 146 source: Councilors and |
| 20. No. Of persons with disabilities in the CC-area; specify the forms of disabilities | Deaf : 45 Mentally handicapt : 129 Poor eyesight : 2 Lame : 125 Source : Councilors |
| Socio-Economic indicators: | |
| 21. No. of persons receiving food aid in the CC-area. | 1468 source: Councilors and Red Cross |
| 22. No. of households with the following expenditures (Maloti per month) in the CC-area: | M0 – M500: 5368 source: Councilors |
| | M501 – M1000: 744 source: Councilors |
| | Above M1000: 764 source: Councilors |
| 23. Main sources of income and the number of concerned households in the CC-area | Trade: 8 source: Councilors |

| | Formal employment: 864 source: Councilors | | | | | | | | | | | | | | |
|---|---|------|-----------|------------------|-----------|--------------|----------------|-------------------|--------------------|-------------------|-----------|---------------|----------------|--------------------|---------|
| | Farming: 4016 source: Councilors | | | | | | | | | | | | | | |
| 24. No. of people generating incomes from other sources in the CC-area. Specify | 0 | | | | | | | | | | | | | | |
| 25. Names and types of associations within the CC-area | Burial Societies: Masakhane, Sizabantu, Ntabekala, Seli la Bophelo, Boiteko, Sebetsang ka lerato Support Group: Trade unions: Thaba-nts'o farmers, Tsoha mocha, Sehoo se llile, Baesa bosiu source: Councilors | | | | | | | | | | | | | | |
| Gender: | | | | | | | | | | | | | | | |
| 26. No. of female councilors in the CC-area | 7 source: Council Secretary | | | | | | | | | | | | | | |
| 27. No. of male councilors in the CC-area | 6 source: Council Secretary | | | | | | | | | | | | | | |
| 28. No. of CC staff; (attach list and specify job titles) | <table border="1"> <thead> <tr> <th>Name</th> <th>Job Title</th> </tr> </thead> <tbody> <tr> <td>Mothonts'i Lekau</td> <td>Secretary</td> </tr> <tr> <td>Mojela Pitso</td> <td>Accounts Clerk</td> </tr> <tr> <td>Moleboheng Tyhali</td> <td>Clerical Assistant</td> </tr> <tr> <td>Mojalefa Lenyatsa</td> <td>Messenger</td> </tr> <tr> <td>Teboho Damane</td> <td>Night watchman</td> </tr> <tr> <td>'Makhethang Sethlo</td> <td>Cleaner</td> </tr> </tbody> </table> source: Council Secretary | Name | Job Title | Mothonts'i Lekau | Secretary | Mojela Pitso | Accounts Clerk | Moleboheng Tyhali | Clerical Assistant | Mojalefa Lenyatsa | Messenger | Teboho Damane | Night watchman | 'Makhethang Sethlo | Cleaner |
| Name | Job Title | | | | | | | | | | | | | | |
| Mothonts'i Lekau | Secretary | | | | | | | | | | | | | | |
| Mojela Pitso | Accounts Clerk | | | | | | | | | | | | | | |
| Moleboheng Tyhali | Clerical Assistant | | | | | | | | | | | | | | |
| Mojalefa Lenyatsa | Messenger | | | | | | | | | | | | | | |
| Teboho Damane | Night watchman | | | | | | | | | | | | | | |
| 'Makhethang Sethlo | Cleaner | | | | | | | | | | | | | | |
| Agriculture Sector: | | | | | | | | | | | | | | | |
| 29. Number of households with agricultural fields in the CC-area. | 2156 source: Councilors | | | | | | | | | | | | | | |
| 30. Average field sizes in hectares (ha) in the CC-area. | 1.5ha Source: Ministry of Forestry | | | | | | | | | | | | | | |
| 31. No. of households having Land Titles (e.g. Form C, Lease) in the CC-area. | 2762 source: Councilors 71 source: Council Secretary | | | | | | | | | | | | | | |
| 32. Three main crops produced in the CC-area. | <ul style="list-style-type: none"> · Maize · Beans · Sorghum source: Councilors | | | | | | | | | | | | | | |
| 33. Three main livestock herded in the CC-area. | <ul style="list-style-type: none"> · Cattle · Sheep · Goats source: Councilors | | | | | | | | | | | | | | |
| 34. Size of public land (hectares of range land) within the CC-area. | | | | | | | | | | | | | | | |

| | |
|--|---|
| 35. List the agricultural services providers available in the CC-area (government and NGO's :)? | <p>Government: Agric NGOs: Red cross World Vision source: Councilors</p> |
| 36. What kind of agricultural projects are planned or under implementation infields the CC-area? | <p>Planned: Growing of vegetables - Under implementation: Joined agriculture source: Councilors</p> |
| Health Sector: | |
| 37. Three most prevalent diseases in the CC-area | <ul style="list-style-type: none"> · HIV/AIDS · TB · Diabetes Source: Hospital |
| 38. Names of health centres in the CC-area | <p>Government: None NGOs: None</p> |
| 39. Longest and shortest distance to nearest Health centre (in hours or km) | <p>Longest: 2hrs Shortest: 30 minutes source: Councilors</p> |
| 40. Names of villages whose access to health facilities is worst; no. of people affected | <p>Mochaso, Moshati, Phuthing, Lihlabeng, Lixeni, Sidakani, Sizideni, Ndungwane, Thaba-ts'oeu, Nkomozabantu, Nkobolong, Hombani, Marakong, Mkh'ulu, Sekubutu, Mojaki, Fola, Ng'oba, Mdeni, Tjotjong, Sqekeng, Khats'eng, Lekete, Mototoane, Tsekong, Thaba-kholo, Mathabathe, Matebeleng, Kose, Hlalele, Maruping, Auplas, Taung, Rankokoto, Terateng, Ts'ethe, Marakong, Litorofeeng, Katlehong, Photong, Letsatseng, Waterfall, Kholo-kholo, Thoteng, Mabuseng, Mabenkeleng, Masakaneng, Tipane, Takisang, Politsoane, Matebeleng, Dikene, Ha-Taoo, Manganeng, Mahaheng, Sehlabeng, Maoeng, Foliseng, Moreneng, Majakaneng, Paballong, Ha-Salemone, Matsatseng, Seaka, Chinnese, Lihekeng, Lira, Moluoaneng, Bolepeletsa, Mabitseng, Khakhau, Ts'epong, Lekhoba, Leralleng, Mahlelelele</p> <p>source: Councilors</p> |

| | |
|---|--|
| 41. Readiness of undergoing VCT (Voluntary Counseling and Testing) in the CC-area. | High Source: Villa Maria Hospital |
| 42. Level of interest to get the results of the test in the CC-area (tick the appropriate situation). | Medium Source: Villa Maria Hospital |
| 43. No. of people dependent on home based care in the CC-area. | 224 source: Councilors |
| 44. No. of HIV and AIDS Support Groups in the CC-area | 25 source: Councilors |
| 45. No. of Households with toilets in the CC-area | · VIPs 2183 · Water closet 0 Source: Councilors |
| Education Sector: | |
| 46. Number of Primary Schools in the CC-area | Government: 2 NGOs (e.g. churches): 9 Private and individually owned: 3 source: Councilors and schools |
| 47. Number of Secondary Schools in the CC-area | Government: 1 NGOs (e.g. churches): 0 Private and individually owned: 0 source: Councilors and schools |
| 48. Number of High Schools in the CC-area | Government: 0 NGOs (e.g. churches): 1 Private and individually owned: 0 source: Councilors and schools |
| 49. Average years of school attendance in the CC-area: | 17 source: Councilors and schools |
| a) Primary School | 8 source: Councilors and schools |
| b) Secondary School | 5 source: Councilors and schools |
| c) High School | 6 source: Councilors and schools |
| 50. Names of Farmers Training Centres (FTC's) in the CC-area | Agric source: Councilors |
| 51. Names of other vocational training schools in the CC-area; if available, specify type | Boiteko- Masitise -Sewing source: Councilors |
| 52. No. of initiation schools in the CC-area for the last year until present time | 64 source: Councilors and Chiefs |
| 53. No. of initiates in the CC-area for the last year until present time | Males: 996 Females: 0 Source: Councilors and Chiefs |

| | |
|--|--|
| Water Sector: | |
| 54. Number of households with access to piped water in the CC-area (within 150m): | <p>a) Public stand pipes: 296 b) Private: 0 c) Hand pumps: 0 Source: Councilors</p> |
| 55. Number of wells in the CC-area. | <p>Permanent: 195 Perennial: 0 Source: Councilors</p> |
| 56. Number of dams in the CC-area. Indicate whether they are natural or man-made. | <p>Communal: 7 Individual: 33 Source: Councilors</p> |
| 57. No. of villages with existing water systems in the CC-area | <p>53 source: Councilors</p> |
| 58. Longest and shortest distance to nearest potable water point (hours or kms) in the CC-area. | <p>Longest: 30 minutes Shortest: 5 minutes source: Councilors</p> |
| 59. Names of villages where supply of potable water is reliable and clean; no. of households concerned | <p>Phuthing, Peling, Thotaneng, Thaba-ts'oeu, Lixeni, Sizindeni, Nkobolong, Ndungwane, Marakong, Sidakeng, Nkomozabantu, Seqekeng, Ha-Lira, Seaka, Tjotjong, Khats'eng, Lekete, Tsekong, Thaba-kholo, Mototoane, Taung, Hlalele, Lira, Kose, Katilehong, Marakong, Chinnese, Moluoaneng, Kholo- kholo, Takisa, Matebeleng, Ha-Taosa, Manganeng, Folising, Matsatseng, Ha-Salemane, Thabong, Majakaneng, Mahlelelele, Bolepeletsa, Lihekaneng source: Councilors</p> |
| 60. What kind of water supply projects are planned or under implementation in the CC-area? | <p>Planned: None Under implementation: None Source: Councilors</p> |
| 61. Which institutions are in charge of water supply in the CC-area? Are they locally represented? | <p>Village Water Supply</p> |
| Roads Sector: | |
| 62. Total kilometer of Tarred roads (i.e. national roads) in the CC-area | <p>None</p> |
| 63. Names and lengths of existing roads maintained by DRR in the CC-area | <p>Gravel: Quthing-Lekete: 11.6km Matsatseng-Makoloane: 5.4km</p> |

| | |
|---|--|
| | Tele-Sixondo: 33km Nkomozabantu-Ha-Tjotji: 13km Earth: Qomoqomong-Lihlabeng: 5km Makoloane-Thotelo: 7km Source: DRR |
| 64. Longest and shortest distance (km) of villages to nearest “good” road. | Longest: 2km Shortest: 100m Source: Councilors |
| 65. Names of villages without road access in the CC-area; no. of households concerned | Khats’eng, Taung, Mathabathe, Auplas, Hlalele, Matebeleng, Kholo-kholo, Marakong, Motjake, Seqekeng, Tjotjong, Hombani, Thaba-ts’oeu, Sizindeni, Ndungwana, Peling, Phuthing, Makotokong, Sefateng, Moreneng, Majakaneng, Paballong, Ha-Salemone, Matsatseng, Matebeleng, Tikeng, Ha-Taoa, Manganeng, Ha-Lira, Bolepeletsa, Ts’epong, Khakhali, Mahlelelele source: Councilors |
| 66. What kind of road projects are planned or under implementation in the CC-area? | Planned: Village networks Under implementation: None |
| 67. What are the transport infrastructure requirements in the CC-area? | Roads Intermediate means of Transport o Footbridges o Walk-ways Source: Councilors |
| 68. Which Institutions are in charge of the Road Sector in the CC-area? Are they locally represented? | Department of Rural Roads |
| Energy Sector: | |
| 69. Number of households with electricity connections in the CC-area. (i.e. LEC connections) | 834 source: Councilors |
| 70. Number of villages without electricity in the CC-area. | 84 source: Councilors |
| 71. Number of households using solar energy in the CC-area | Solar power: 15 Solar cookers and dryers: 15 Source: Councilors |
| 72. Main sources of energy in the CC-area | Wood, Gas and Paraffin Source: Councilors |
| 73. Which institutions are in charge of the electricity sectors in the CC-area? Are they locally represented? | Lesotho Electricity Cooperation |

| | |
|---|--|
| Communication Sector: | |
| 74. No. of villages with landline telephone in the CC-area; specify number of households with connections | None |
| 75. No. of villages with cell phone reception in the CC-area | 71 source: Councilors |
| 76. No. of villages with local TV reception in the CC-area | None |
| 77. No. of villages with local radio reception in the CC-area | Radio Lesotho: 74 Moafrika: 9 source: Councilors |
| 78. No. of villages with access to postal/mail services in the CC-area | 7 source: Councilors |
| Trade and Commerce Sector: | |
| 79. Number of Businesses in the CC-area; specify type | General Dealer: 2 Supermarket: 1 Café: 96 Tavern: 4 Source: Councilors |
| 80. Do they have access to specific market for their products? They are sold within the village | Source: Councilors |
| 81. Are there any financial institutions (e.g. banks, insurances, credit unions, etc) in the CC area? If yes, provide names and location. | None |
| Security Services: | |
| 82. Number of security service providers in the CC-area | Government (Police): Tele Police Station Private: None |
| 83. Number of Crime Prevention Committees in the CC-area | 14 source: Councilors |
| 84. Names of villages least covered by security services in the CC-area. | Tsekong, Khatseng, Lelekele, Molotoane, Matebeleng, Hlalele, Taung, Mathabathe, Rankokoto, Auplas, A'skop, Waterfall, Mkh'ulu, Sekubutu, Mojaki, Fola, Ng'oba, Mdeni, Tjotjong, Sqekeng, Sizindeni, Thaba-ts'oeu, Lixeni, Nkobilweni, Ndongoani, zidakeni, Hombani, Marakong, Nkomozabantu, Mochaso, Phuthing, Moshati, Liqa, Moreneng, Majakaneng, Paballong, Ha-Salemone, Matsatseng, Masakaneng, Tipane, Takisang, Politsoane, Matebeleng, Dikene, Ha-Taooa, Manganeng, |

| | |
|--|---|
| | Mahaheng, Sehlabeng, Maaong, Foliseng, Sekoting, Motse-mocha, Phuleng, Motsekuoa, Seaka, Lihekaneng, Chinnese, Ha-Lira, Moluoaeng source: Councilors |
| 85. Common types of crime cases reported in the CC-area | Assaults, Rape, House breaking source: police |
| 86. No. of stock stolen in the last year in the CC-area | Cattle: 29 Sheep: 0 Goats: 23 Horses: 0 Donkeys: 5 Source: Chiefs |
| 87. Longest and shortest distance to the nearest Police Station or Post | Longest: 3km Shortest: 100m Source: Councilors |
| Environment: | |
| 88. Names of rare, vulnerable & endangered species in the CC-area | Flora (plants): Hloenya, Lekhala, Letapisi, Seboka, Lesoko, Mohloare, Sehalahala sa matlakasource: Councilors Fauna (animals): Meutloanyana, Lipela, Litholo source: Councilors |
| 89. Names of areas of interest (that could be protected) within the council area | Masitise cave Source: Councilors |
| 90. Names of villages that are facing severe soil erosion in the CC-area. | Lekete, Khats'eng, Matebeleng, Hlalele, Taung, Mathabathe, Rankokoto, Auplas, Katilehong, Waterfall, Mkh'ulu, Fola, Mdeni, Sizindeni, Thaba-ts'oeu, Lixeni, Nkobilweni, Ndongwani, Zidakeni, Hombani, Marakong, Nkomozabantu, Mochaso, Phuthing, Moshati, Liqa, Khats'eng, Majakaneng, Khohloaneng, Ts'oeneng, Ha-Salemone, Ha-Makoloane, Takisa, Sehlabeng, Sekoting, Motse-mocha, Phuleng, Motsekuoa, Lihekeng, Bolepelela, Khakhau, Mabitseng, Leralleng, Ha-Lekhoba, Ts'epong source: Councilors |

| | |
|---|---|
| <p>91. What are the causes for this severe soil erosion in the CC-area?</p> | <p>Overgrazing, Heavy storms and drought Source: Councilors</p> |
| <p>92. What are the projects existing, planned or under implementation for Natural Resource Management (e.g. tree planting, gully rehabilitation, rehabilitation of wetlands, soil erosion etc.) in the CC-area</p> | <p>Existing: None</p> <p>Ongoing: None</p> <p>Planned: Tree Planting Gully Rehabilitation Prevention of soil erosion Rehabilitation of water sources</p> <p>Source: Councilors</p> |
| | |

Community Council Fact Sheet for the Community Council Action Plan (CCAP)

Overview of the most important data of the Community council

District: **Quthing** Name of the Electoral Division: **Moyeni no. 65**

Name of the Community Council: **Qomoqomong G03**

Compiled By: **Fooso Kesi** Date: **2008**

| Population: | | |
|--|---|--|
| 1. Total population of the Community Council (CC) | 6,760 6,968 | source: BOS source: chief and councilors |
| 2. Male population in the CC-area | 3,288 2,734 | source: BOS chief and councilors |
| 3. Female population in the CC-area | 3,472 3,472 | source: BOS source: chiefs and councilors |
| 4. Average population per village in the CC-area (to be filled later) | | |
| 5. No. of births in the last year in the CC-area | 103 | source: chiefs and councilors |
| 6. No. of 5+ deaths in the last year in the CC-area | 91 | source: chiefs and councilors |
| 7. Under 5 deaths in the last year in the CC-area | 18 | source: chiefs and councilors |
| CC Profile: | | |
| 8. No. of Electoral Divisions (EDs) in the CC-area | 9 | source: source:(community council village list) |
| 9. No. of villages in the CC-area village list) | 51 | source: (community council |
| 10. Names of villages in the CC-area (to be attached) | Lebenkeleng ha M'amonate, Ha Lephutha, Lahla Ngobo Qomoqomong, Ha Ramosoue, Ha Rattali, Ha Bulara, Ha Mohapi, Ha Phoka, Ha Elia, Ha Mokhameleli, Lehaheng Ha Poulo,, Maheising Hasekurutlane, Hamalaela, Ha mojajkhomo, Mabuleng, Maphepeng ha fane, Makhetheng ha Rakofikane, Ha Nqolooane, Thoteng Ha liphophi, Haliphophi, Ha Tameisi, Ha Felleng, Hamasole, Ha Koqa, Ha Molebaliso, Ha moqoatho, Ha Ts'iu liqala, Thoteng Liqala, Ha Kompil, Ha Moorosi, Liqala, Ha | |

| | | |
|--|--|--|
| | salemone, Ha Rita, HaMavela sephokong, Ha popo, Ha Mochotoane, Ha Ts'ikane, Ha Rakubake, Ha Phera, Ha M'amakoane, Mafikeng Basieng, Ha Mohlakala, Ha Phakoane, Ha Raphera, Basieng, Ha lukase, Ha moshe, Lekhoareng, Tsekong ha setoko, Khohlong hosetoko, Masopheng, mohaping ha meslara, Ha setoko ha moiteli, Ha Mosito, Ha shoapeane and Ha litau. | |
| 11. Estimated Distance of CC-centre from district town (in km and travel time) | 10 km | source:(Community council office) |
| 12. Total Area of Community council (km ²) | 151.17 km ² | source: District council's office |
| Social indicators: | | |
| 13.Total No. of households in the CC-area | 1394 | source: councilors |
| 14. Average number of persons per household in the CC-area (Average household size) | 2-6 persons | |
| 15. No. of women headed households in the CC-area | 425 | source: councilors |
| 16. No. of child headed households in the CC-area | 70 | source: councilors |
| 17. No. of Orphans in the CC-area: | 561 | source: councilors |
| a) Paternal orphans | 265 | source: councilors |
| b) Maternal orphans | 125 | source: councilors |
| c) Double orphans | 171 | source: councilors |
| 18. No. Of vulnerable children in the CC-area | 54 | source: councilors |
| 19. No. Of herd-boys not attending school in the CC-area (below 18 years of age) | 33 | source: councilors |
| 20. No. Of persons with disabilities in the CC-area ; specify the forms of disabilities | 49 | (physical disabilities, mental disabilities, visual disabilities, Deaf, lame and dumb) source : councilors and support groups |
| Socio-Economic indicators: | | |
| 21. No. of persons receiving food aid in the CC-area. | 366 | source: Disaster management food aid target 2007-2008 |
| 22. No. of households with the following expenditures (Maloti per month) in the CC-area: | M0 – M500: 157 | source: villagers |
| | M501 – M1000: 80 | source: villagers |
| | Above M1000: 107 | source: villagers |

| | |
|---|--|
| 23. Main sources of income and the number of concerned households in the CC-area | Trade: 20 source: villagers Formal employment: 9 source: villagers Farming: 823 |
| 24. No. of people generating incomes from other sources in the CC-area. Specify | Live Stock: 98 Handicrafts (brooms): 7 School catering: 5 Dairy and beans: 12 source: villagers |
| 25. Names and types of associations within the CC-area | Ikheteleng (funeral scheme) MpateSheleng (funeral scheme) Toant'so ea bosholu (anti-theft) Barui Ba Likhoho tsa likoekoe (chicken owners) Mokhatlo oa barui ba lipoli (goat owners) Support groupsBanna ba toant'so ea bosholu (anti-theft)Motho ke motho ka batho (funeral scheme) Source: councilors, chiefs and support groups |
| Gender: | |
| 26. No. of female councilors in the CC-area | 2 source: community council secretary |
| 27. No. of male councilors in the CC-area | 8 source: community council secretary |
| 28. No. of CC staff; (attach list and specify job titles) | 1. Community council secretary 2. Accounts clerk 3. Clerical assistant 4. Messenger 5. Cleaner 6. Night watch man Source: Community council secretary |
| Agriculture Sector: | |
| 29. Number of households with agricultural fields in the CC-area. | 1304 source: councilors and (D.A.O. Quthing) |
| 30. Average field sizes in hectares (ha) in the CC-area. | 0.784 and 1.2 hacters source D.A.O. Quthing |
| 31. No. of households having Land Titles (e.g. Form C, Lease) in the CC-area. council files (G03) | 161 from (2003-2008) source community |
| 32. Three main crops produced in the CC-area. | · maize · beans · sorghum Souce:Councilorsand D.A.O.Quthing |
| 72. Three main livestock herded in the CC-area. | · sheep · goat · cattle source: councilors |

| | |
|---|---|
| 34. Size of public land (hectares of range land) within the CC-area. | |
| 35. List the agricultural services providers available in the CC-area (government and NGO's ? | Government: SANREMP and D.A.O. NGOs: Red cross Source: Councilors |
| 36. What kind of agricultural projects are planned or under implementation in the CC-area? | Planned: Tree plantation Under implementation: Block farming and tree plantation Source: Councilors |
| Health Sector: | |
| 37. Three most prevalent diseases in the CC-area | <ul style="list-style-type: none"> · Diarrhea · Sexually Transmitted Diseases · Cough and colds Source: Quthing Hospital |
| 38. Names of health centres in the CC-area | Government: N/A NGOs: N/A |
| 39. Longest and shortest distance to nearest Health centre (in hours or km) | Longest 4 hours on foot Shortest 2 hours on foot source: councilors |
| 40. Names of villages whose access to health facilities is worst; no. of people affected | All village have no access to health facilities |
| 41. Readiness of undergoing VCT (Voluntary Counseling and Testing) in the CC-area. | · Low source: (Quthing hospital) |
| 42. Level of interest to get the results of the test in the CC-area (tick the appropriate situation). | · Low source: (Quthing hospital) |
| 43. No. of people dependent on home based care in the CC-area. | 69 source: support groups |
| 44. No. of HIV and AIDS Support Groups in the CC-area | 9 source community council office |
| 45. No. of Households with toilets in the CC-area | VIPs 183 source: (R.W.S. Quthing) |
| Education Sector: | |
| 46. Number of Primary Schools in the CC-area | Government: NGOs (e.g. churches): 7 source: councilors Private and individually owned: |
| 47. Number of Secondary Schools in the CC-area | Government:NGOs (e.g. churches): Private and individually owned: N/A |

| | |
|--|--|
| 48. Number of High Schools in the CC-areaN/A | Government: NGOs (e.g. churches): Private and individually owned: |
| 49. Average years of school attendance in the CC-area: | |
| a) Primary School | 7 years source: primary school teachers |
| b) Secondary School | |
| c) High School | 5 years source: councilors and parents |
| 50. Names of Farmers Training Centres (FTC's) in the CC-area | N/A |
| 51. Names of other vocational training schools in the CC-area; if available, specify type | N/A |
| 52. No. of initiation schools in the CC-area for the last year until present time | 4 source: councilors and parents |
| 53. No. of initiates in the CC-area for the last year until present time | Males: 146 source: councilors Females: |
| Water Sector: | |
| 54. Number of households with access to piped water in the CC-area (within 150m): | a) Public stand pipes: 109 R.W.S. b) Private: c) Hand pumps: |
| 55. Number of wells in the CC-area. | Permanent: 42 source: councilors Perennial: 10 source: councilors |
| 56. Number of dams in the CC-area. Indicate whether they are natural or man-made. | Communal: 11 Individual: 10 source: councilors source: councilors |
| 57. No. of villages with existing water systems in the CC-area | 7 source: (R.W.S.) |
| 58. Longest and shortest distance to nearest potable water point (hours or kms) in the CC-area. | 200-500m self-administered |
| 59. Names of villages where supply of potable water is reliable and clean; no. of households concerned | Ramosoue, Bulara, Tsekong (Mokhameleli), Lephutha, Setsomi/Ha Setoko, and Basieng Source: (R.W.S. Quthing) |
| 72.What kind of water supply projects are planned or under implementation in the CC-area? | Planned: Building of pipes on water sources Sources: councilors Under implementation: |
| 61. Which institutions are in charge of water supply in the CC-area? Are they locally represented? | Rural Water Supply |

| | |
|---|--|
| Roads Sector: | |
| 62. Total kilometer of Tarred roads (i.e. national roads) in the CC-area | N/A |
| 63. Names and lengths of existing roads maintained by DRR in the CC-area | <p>Gravel: Earth: Lihlabeng-Qomoqomong (10 km) Kh'okh'obe-Lephutha (3.8 km) Quthing-Basieng (14.3 km) Elia-Majoe Mat'so (9 km) Lephutha-Hasetoko 4.5 km) Source: R.W.S.</p> |
| 64. Longest and shortest distance (km) of villages to nearest "good" road. | 10-25 km |
| 65. Names of villages without road access in the CC-area; no. of households concerned | <p>Lehaheng Ha Poulo., Maheising Hasekurutlane, Hamalaela, Ha mojakhomo, Mabuleng, Maphepheng ha fane, Makhetheng ha Rakofikane, Ha Nqolooane, Thoteng Ha liphophi, Haliphophi, Ha Tameisi, Ha Felleng, Hamasole, Ha Koqa, Ha Molebaliso, Ha moqoatho, Ha Ts'iu liqala, Thoteng Liqala, Ha Kompi, Ha Moorosi, Ha salemone, Ha Rita, HaMavela sephokong, Ha popo, Ha Mochotoane, Ha Ts'ikane, Ha Rakubake, Ha Phera, Ha M'amakoane, Mafikeng Basieng, Ha Mohlakala, Ha Phakoane, Ha Raphera, Basieng, Ha lukase, Ha moshe, Lekhoareng, Khohlong hosetoko, Masopheng, mohaping ha meslara, Ha setoko ha moiteli.</p> |
| 66. What kind of road projects are planned or under implementation in the CC-area? | <p>Planned: Moyeni-Hasetoko (All these Roads are New Constructions)</p> <p>Elia-Majoe Mat'so Makama-Halitau Liqala-Molebaliso Basieng-Molla Ts'oene Makhameleli-Ha Phoka</p> <p>Source: Community Council Office</p> |
| 67. What are the transport infrastructure requirements in the CC-area? | <ul style="list-style-type: none"> • Roads ○ Footbridges ○ Walk-ways <p>Source: Councilors</p> |
| 68. Which Institutions are in charge of the Road Sector in the CC-area? Are they locally represented? | DRR Quthing |

| | |
|---|--|
| Energy Sector: | |
| 69. Number of households with electricity connections in the CC-area. (i.e. LEC connections) | N/A |
| 70. Number of villages without electricity in the CC-area. | 51 |
| 71. Number of households using solar energy in the CC-area | Solar power: 72 source: councilors and chiefs Solar cookers and dryers: |
| 72. Main sources of energy in the CC-area | Fire Wood Source: councilors Cow Dung Source: councilors |
| 73. Which institutions are in charge of the electricity sectors in the CC-area? Are they locally represented? | Lesotho Electricity Cooperation |
| Communication Sector: | |
| 74. No. of villages with landline telephone in the CC-area; specify number of households with connections | 15 Basieng, hamohapi,ha mokhameleli, ha ramosoeu source:councilors |
| 75. No. of villages with cell phone reception in the CC-area | 9 source: councilors |
| 76. No. of villages with local TV reception in the CC-area | N/A |
| 77. No. of villages with local radio reception in the CC-area | 51 source: councilors |
| 78. No. of villages with access to postal/mail services in the CC-area | N/A |
| Trade and Commerce Sector: | |
| 79. Number of Businesses in the CC-area; specify type (24) | 1.Twenty one cafes source: councilors |
| | 2.One restaurant source: councilors |
| | 3.Mill plant source: councilors |
| 80. Do they have access to specific market for their products? | N/A |
| 81. Are there any financial institutions (e.g. banks, insurances, credit unions, etc) in the CC area? If yes, provide names and location. | N/A |
| Security Services: | |
| 82. Number of security service providers in the CC-area | Government (Police): N/A Private: N/A |

| | | |
|--|--|-------------------|
| 83. Number of Crime Prevention Committees in the CC-area | 3 | source:councilors |
| 84. Names of villages least covered by security services in the CC-area. | 51 | source:councilors |
| 85. Common types of crime cases reported in the CC-area | Rape | |
| | Stock theft | |
| | House braeking | source:councilors |
| 86. No. of stock stolen in the last year in the CC-area | Cattle: 14 | source:councilors |
| | Sheep: 15 | source:councilors |
| | Goats: 7 | source:councilors |
| | Horses: 6 | source:councilors |
| | Donkeys: 6 | source:councilors |
| 87. Longest and shortest distance to the nearest Police Station or Post | | |
| Environment: | | |
| 88. Names of rare, vulnerable & endangered species in the CC-area | Flora (plants): Hloenya, Khoara, poone ea Lits'oene, Mositsane, labetheke, Phokojoe, Phonyoka,Leshokhoa and Khomo ea Balisa. Fauna (animals): mutla, thlolo,pela, letsa | |
| 89. Names of areas of interest (that could be protected) within the council area | Khatseng, Lehaha la moreneng Basing, Ha M'ajeremane and Lehaha la Moorosi. Source: Chiefs and Councilors | |
| 90. Names of villages that are facing severe soil erosion in the CC-area. | | |
| 91. What are the causes for this severe soil erosion in the CC-area? | Heavy rain falls, Uncontrolled grazing land, burning of pastures. Source:Chiefs and Councilors | |
| 92. What are the projects existing, planned or under implementation for Natural Resource Management (e.g. tree planting, gully rehabilitation, rehabilitation of wetlands, soil erosion etc.) in the CC-area | Existing: Tree plantation and road maintenance Source: Councilors and Chiefs | |
| | Ongoing: | |
| | Planned: Tree plantation: fruit trees and forests Source: councilors and chiefs | |
| | | |

Community Council Fact Sheet for the Community Council Action Plan (CCAP) Overview of the most important data of the Community council

District: **Quthing** Name of the Electoral Division: **Sebapala No 66**
Name of the Community Council: **Nkuebe G05**
Compiled By: Tanki Tuoane Date: 2008

| Population: | | |
|--|---|-----------------------------------|
| 1. Total population of the Community Council (CC) | 9171 10487 | source: Councilors source: BOS |
| 2. Male population in the CC-area | 4110 5073 | source: Councilors source: BOS |
| 3. Female population in the CC-area | 5561 5414 | source: Councilors source: BOS |
| 4. Average population per village in the CC-area (to be filled later) | 135 | source: Councilors and chiefs |
| 5. No. of births in the last year in the CC-area | 231 | source: Councilors and chiefs |
| 6. No. of 5+ deaths in the last year in the CC-area | 253 | source: Councilors and chiefs |
| 7. Under 5 deaths in the last year in the CC-area | 60 | source: Councilors and chiefs |
| CC Profile: | | |
| 8. No. of Electoral Divisions (EDs) in the CC-area | 11 | source: Council Secretary |
| 9. No. of villages in the CC-area | 68 | source: Council Secretary |
| 10. Names of villages in the CC-area (to be attached) | Ha-Rakhomo, Ha- Nyolo, Ha-David, Ha-Moliikoe, Ha-Mokhalo, Matebeleng, Mochotoane, Seqhobong Makatseng, Lekhalong, Mphasane, Phutha-LichabaPokane Ha-Kabi, Masunyane, Tamanyane, Teraeng, Ha-Boke, Hloboha, Lithabaneng, Ha-Potomane, Ha-Lebona, Ha-Seleitooa, Marapeng, Ha-Piti, Matikareng, Ha-Kotane, Robi, Sebapala, Moreneng, Selebalo, Thlakoaneng, Auplase, Soetsane, Boloumane, Kautu, Tsekong, Maphapheng, Ponts'eng, Tlelemeng, Thabaneng, Theoha, Sekhutlong, Lihlabaneng, Ha-Malephane, Maokeng, Ha- | |

| | |
|--|---|
| | Sejakhosi, Kepeng, Seteketeng, Masuoaneng, Livovong, Makama, Ha-Moseneke, Mokhoabong, Lekhalong Ha-Mangana, Letlapeng, Sekhutlong sa Lineo, Ha-Mosifa, Thaba-Ts'oeu, Photha-Photha, Khohlong, Macomeng, Mabeleng, Masitise, Mantsakeng, Locesheng, Babong, Steane, Fakomo |
| 11. Estimated Distance of CC-centre from district town (in km and travel time) | 35 km |
| 12. Total Area of Community council (km ²) | 225.58 km ² source: DC |
| Social indicators: | |
| 13. Total No. of households in the CC-area | 3344 source: Councilors |
| 14. Average number of persons per household in the CC-area (Average household size) | 5 |
| 15. No. of women headed households in the CC-area | 1176 source: Councilors |
| 16. No. of child headed households in the CC-area | 354 source: Councilors |
| 17. No. of Orphans in the CC-area: | 1110 source: Councilors |
| a) Paternal orphans | 442 source: Councilors |
| b) Maternal orphans | 328 source: Councilors |
| c) Double orphans | 340 source: Councilors |
| 18. No. of vulnerable children in the CC-area | 401 source: Councilors |
| 19. No. of herd-boys not attending school in the CC-area (below 18 years of age) | 45 source: Councilors and Chiefs |
| 20. No. Of persons with disabilities in the CC-area; specify the forms of disabilities | Physical disability : 12, Deformation : 10, Bone deformation : 61, Mentally handicapt : 23, Lame : 3 Deaf : 5, Impaired speech : 4118 source: Councilors |
| Socio-Economic indicators: | |
| 21. No. of persons receiving food aid in the CC-area. | 515 source: Councilors and Red Cross |
| 22. No. of households with the following expenditures (Maloti per month) in the CC-area: | M0 – M500: 3840 source: Councilors and HH |
| | M501 – M1000: 262 source: Councilors and HH |
| | Above M1000: 27 source: Councilors and HH |
| 23. Main sources of income and the number of concerned households in the CC-area | Trade: 24 source: Councilors and HH Formal employment: 133 source: Councilors and HH Farming: 1810 source: Councilors and HH |
| 24. No. of people generating incomes from other sources in the CC-area. Specify | Animals: 90 source: Councilors and HH |

25. Names and types of associations within the CC-area

Burrial Society: -Ipopeng, Utloanang, Ntja-peli, Ikopanyeng, Vulindlela, Morena ona le rona, Itekeng Matumane, Itjareng.

Support Groups: Tsohang Basotho, Nonyana Leseli, Red cross

Trade unions: Sewing, Itekeng Motsapi (Pork rearing), Litolobonya, Joined Agriculture, Hola-Rakhomo

Source: Councilors

Gender:

26. No. of female councilors in the CC-area

6 source: Council Secretary

27. No. of male councilors in the CC-area

5 source: Council Secretary

28. No. of CC staff; (attach list and specify job titles)

Names

Job Titles

1. Lethena Mohale Secretary

2. Malipuo Lets'osa Cleaner

3. Setubata Kolu Night watchman

Source: Council Secretary

Agriculture Sector:

29. Number of households with agricultural fields in the CC-area.

2533 source: Councilors

30. Average field sizes in hectares (ha) in the CC-area.

2ha source: Forestry

31. No. of households having Land Titles (e.g. Form C, Lease) in the CC-area.

1344 source: Councilors

32. Three main crops produced in the CC-area.

· Maize
· Sorghum
· Beans

33. Three main livestock herded in the CC-area.

· Cattle
· Sheep
· Goats

34. Size of public land (hectares of range land) within the CC-area.

2ha

35. List the agricultural services providers available in the CC-area (government and NGO's :)?

Government: Agric
NGOs: Red Cross Teba

36. What kind of agricultural projects are planned or under implementation in the CC-area?

Planned: Joined Agriculture
Production of crops
Under implementation: Home Gardening

| | |
|---|--|
| Health Sector: | |
| 37. Three most prevalent diseases in the CC-area | <ul style="list-style-type: none"> · HIV/AIDS · TB · Diabetes |
| 38. Names of health centres in the CC-area | Government: None NGOs: St. Gabriel Health Centre Makatseng clinic |
| 39. Longest and shortest distance to nearest Health centre (in hours or km) | Longest: 10km or 6 hours Shortest: 10 minutes |
| 40. Names of villages whose access to health facilities is worst; no. of people affected | Ha-Rakhomo, Matebeleng, Mochotoane, Ha-David, Ha-Molikoe, Ha-Mokhalo, Ha-Nyolo, Lithabaneng, Hloboha, Boka, Pokane, Masunyane, Damonyane, Tereneng, Ha-Kotane, Matikareng, Ha-Piti, Ha-Lebona, Ha-Potomane, Robi, Borokhong, Moreneng, Setsane, Selebalo, Maphapheng, Tsekong, Bloumane, Ponto's'eng, Theoaha, Lithabaneng, Sekhutlong, Tleleng, Maokeng, Photha-Photha, Letlapeng, Lekhalong, Mosifa, Thaba-Ts'oeu, Khohlong, Macomeng, Mabeleng, Masitise, Mantsakeng, Lecosheneng, Babong, Steane, Fakomo, Moseneke, Seteketeng, Masuoaneng, Mokhoabong, Sejakhosi, Kepeng, Makama. Source: Councilors |
| 41. Readiness of undergoing VCT (Voluntary Counseling and Testing) in the CC-area. | High |
| 42. Level of interest to get the results of the test in the CC-area (tick the appropriate situation). | Medium |
| 43. No. of people dependent on home based care in the CC-area. | 93 source: Councilors |
| 44. No. of HIV and AIDS Support Groups in the CC-area | 36 source: Councilors |
| 45. No. of Households with toilets in the CC-area | <ul style="list-style-type: none"> · VIPs: 732 · Water closet: 0 |
| Education Sector: | |
| 46. Number of Primary Schools in the CC-area | Government: 8 NGOs (e.g. churches): 5 Private and individually owned: 0 Source: Councilors |

| | |
|--|--|
| 47. Number of Secondary Schools in the CC-area | Government: 2 NGOs (e.g. churches): 3 Private and individually owned: 0 Source: Councilors |
| 48. Number of High Schools in the CC-area | Government: 0 NGOs (e.g. churches): 0 Private and individually owned: 0 |
| 49. Average years of school attendance in the CC-area: | 10 source: School |
| a) Primary School | 7 source: School |
| b) Secondary School | 3 source: School |
| c) High School | 0 |
| 50. Names of Farmers Training Centres (FTC's) in the CC-area | Ministry of Agriculture, St. Gabriel Source: Councilors |
| 51. Names of other vocational training schools in the CC-area; if available, specify type | None Source: Councilors |
| 52. No. of initiation schools in the CC-area for the last year until present time | 7 source: Councilors and chiefs |
| 53. No. of initiates in the CC-area for the last year until present time | Males: 350 source: Councilors and chiefs Females: 29 source: Councilors and chiefs |
| Water Sector: | |
| 54. Number of households with access to piped water in the CC-area (within 150m): | a) Public stand pipes: 206 b) Private: 29 c) Hand pumps: 3 Source: Councilors |
| 55. Number of wells in the CC-area. | Permanent: 220 Perennial: 86 Source: Councilors |
| 56. Number of dams in the CC-area. Indicate whether they are natural or man-made. | Communal: 17 Source: Councilors Individual: 193 Source: Councilors |
| 57. No. of villages with existing water systems in the CC-area | 46 source: Councilors |
| 58. Longest and shortest distance to nearest potable water point (hours or kms) in the CC-area. | Longest: 1 hour Shortest: 5 minutes Source: Councilors |
| 59. Names of villages where supply of potable water is reliable and clean; no. of households concerned | Khohlong, Lecosheneng, Macomeng, Mabeleng, Masitise, Mantsakeng, Babong, Steane, Fakomo, Tlelemeng, Thabaneng, Ha-Ralinku, Ha-Piti, Robi, Sebapala, Mochotoane, Photha-Photha, Ha-Mosifa, Thaba-Ts'oeu, Seteketeng, Masuoaneng, Sejakhosi, Mokhoabong, Kepeng, Makama, |

| | |
|--|--|
| | Leqobeng, Makhebe, Mabotheneng, Mphasane Source: Councilors |
| 60. What kind of water supply projects are planned or under implementation in the CC-area? | Planned: Water Connection - taps Under implementation: Water Connection - Robi Source: Councilors |
| 61. Which institutions are in charge of water supply in the CC-area? Are they locally represented? | Village Water Supply Source: Councilors |
| Roads Sector: | |
| 62. Total kilometer of Tarred roads (i.e. national roads) in the CC-area | 29km source: Council Secretary |
| 63. Names and lengths of existing roads maintained by DRR in the CC-area | Gravel: Sebalapa-Ponts'eng: 6km Ntho- Makatseng: 9.7km Makilaseng-Moseneke: 12km Earth: Bloumane: 14km Makatseng-Bolahla: 10km Source: DRR |
| 64. Longest and shortest distance (km) of villages to nearest "good" road. | Longest: 3km Shortest: 10 minutes source: Councilors |
| 65. Names of villages without road access in the CC-area; no. of households concerned | Mosifa, Thaba-Ts'oeu, Lekhalong, Sekhutlong, Letlapeng, Ha-Rakhomo, Matebeleng, Mochotoane, Ha-David, Ha-Molikoe, Ha-Mokhalo, Ha-Selebalo, Ha-Kotane, Matikareng, Ha-Piti, Ha-Ralinku, Lihlabaneng, Sekhutlong, Khohlong, Lecosheneng, Macomeng, Mabeleng, Masitise, Mantsakeng, Babong, Steane, Fakomo, Bloumane, Tsekong, Maphapheng, Lithabaneng, Ha-Thloboha, Kanana, Leqobeng, Masuoaneng, Seteketeng, Mokhoabong, Kepeng source: Councilors |
| 66. What kind of road projects are planned or under implementation in the CC-area? | Planned: Road Repairs - Moseneke-Photha-Photha Under implementation: Photha-Photha road source: Councilors |
| 67. What are the transport infrastructure requirements in the CC-area? | Roads Intermediate means of Transport o Footbridges o Walk-ways Source: Councilors |

| | |
|---|--|
| 68. Which Institutions are in charge of the Road Sector in the CC-area? Are they locally represented? | Department of Rural Roads Source: DRR |
| Energy Sector: | |
| 69. Number of households with electricity connections in the CC-area. (i.e. LEC connections) | None |
| 70. Number of villages without electricity in the CC-area. | 68 source: Councilors |
| 71. Number of households using solar energy in the CC-area | Solar power: 42 Solar cookers and dryers: 0 |
| 72. Main sources of energy in the CC-area | Paraffin and wood |
| 73. Which institutions are in charge of the electricity sectors in the CC-area? Are they locally represented? | None |
| Communication Sector: | |
| 74. No. of villages with landline telephone in the CC-area; specify number of households with connections | 6 source: Councilors |
| 75. No. of villages with cell phone reception in the CC-area | 41 source: Councilors |
| 76. No. of villages with local TV reception in the CC-area | None |
| 77. No. of villages with local radio reception in the CC-area | Radio Lesotho: 55 Moafrika: 2 source: Councilors |
| 78. No. of villages with access to postal/mail services in the CC-area | 1 |
| Trade and Commerce Sector: | |
| 79. Number of Businesses in the CC-area; specify type | Café: 34 |
| 80. Do they have access to specific market for their products? | They are sold within the village |
| 81. Are there any financial institutions (e.g. banks, insurances, credit unions, etc) in the CC area? If yes, provide names and location. | None |
| Security Services: | |
| 82. Number of security service providers in the CC-area | Government (Police): 0 Private: 0 |
| 83. Number of Crime Prevention Committees in the CC-area | 36 source: Councilors |

| | |
|--|---|
| 84. Names of villages least covered by security services in the CC-area. | Molikoe, Mokhalo, Nyolo, Ha-David, Matebeleng, Ha-Rakhomo, Mochotoane, Hloboha, Lithabaneng, Ha-Potomane, Ha-Lebona, Ha-Selaitara, Ha-Kotane, Ha-Piti, Manapeng, Fakomo, Seqhobong, Matikareng, Robi, Selebalo, Moreneng, Tsekong, Maphapheng, Kautu, Bloumane, Ponto'seng, Tlelemeng, Lithabaneng, Theoha, Sekhutlong, Thabaneng, Ha-Malephane, Makatseng, Lekhalong, Maokeng, Seteketeng, Masuoaneng, Mokhoabong, Sejakhosi, Kepeng, Makoma, Khohlong, Lecosheng, Macomeng, Mabeleng, Masitise, Mantsakeng, Babong, Steane, Phutha-Lichaba, Ha-Mphasanesource: Councilors |
| 85. Common types of crime cases reported in the CC-area 86. No. of stock stolen in the last year in the CC-area | Theft, Assaults, Rape source: Councilors Cattle: 10 Sheep: 30 Goats: 5 Horses: 1 Donkeys: 0 source: Councilors and chiefs |
| 87. Longest and shortest distance to the nearest Police Station or Post | Longest: 50km Shortest: 35km source: Councilors |
| Environment: | |
| 88. Names of rare, vulnerable & endangered species in the CC-area | Flora (plants): Hloenya, Qokoa, Mohlomo, Lehlaka, Lekhala, Sehloko, Khoara, khare, Cheche source: Councilors Fauna (animals): Meutloanyana, Phokojoe, Noko, Nakeli, Mochalla, Lits'oene, Pela, Ntsu, Matsa source: Councilors |
| 89. Names of areas of interest (that could be protected) within the council area | Coal: Sekhutlong Caves: Sebapala, Pokane, Seqhobong source: Councilors |
| 90. Names of villages that are facing severe soil erosion in the CC-area. | Ha-Nyolo, Ha-Rakhomo, Ha-David, Mochotoane, Matebeleng, Molikoe, Mokhalo, Masunyane, Boke, Lithabaneng, Pokane, Ha-Kabi, |

| | |
|--|--|
| | <p>Tamanyane, Ha-Potomane, Ha-Lebona, Ha-Seleitara, Ha-Piti, Robi, Moreneng, Sepabapala, Selebalo, Thlakoaneng, Ponts'eng, Lihlabaneng, Sekhutlong, Tlelemeng, Ha-Malephane, Maokeng, Seteketeng, Masuoaneng, Mokhoabong, Sejakhosi, Kepeng, Makana, Mosifia, Sekhutlong, Photha-Photha, Letlapeng, Lekhalong, Masitise, Lecosheneng, Khohlong, Fakoma, Makatseng, Lekhalong</p> <p>source: Councilors</p> |
| 91. What are the causes for this severe soil erosion in the CC-area? | <p>Overgrazing, Fire, Bad farming practices</p> <p>Source: Councilors</p> |
| 92. What are the projects existing, planned or under implementation for Natural Resource Management (e.g. tree planting, gully rehabilitation, rehabilitation of wetlands, soil erosion etc.) in the CC-area | <p>Existing: Prevention of soil erosion Gully rehabilitation</p> <p>Ongoing: Prevention of soil erosion Building of walls</p> <p>source: Councilors</p> |
| | <p>Planned: Tree Planting Gully rehabilitation Protection of water sources Construction</p> <p>source: Councilors</p> |

Community Council Fact Sheet for the Community Council Action Plan (CCAP) Overview of the most important data of the Community council

District: **Quthing** Name of the Electoral Division: **Sebapala no.66**

Name of the Community Council: **Tsatsane G06**

Compiled By: **Limpho. Hlatsi** Date: **2008**

Population:

| | | |
|--|---------------|------------------------------------|
| 1. Total population of the Community Council (CC) | 10051 9452 | source: councillors source: BoS |
| 2. Male population in the CC-area | 4741 4637 | source: councillors source: BoS |
| 3. Female population in the CC-area | 5310 4815 | source:councillors source: BoS |
| 4. Average population per village in the CC-area (to be filled later) | | |
| 5. No. of births in the last year in the CC-area | 373 | Source: Health centre |
| 6. No. of 5+ deaths in the last year in the CC-area | 179 | Source: councillors |
| 7. Under 5 deaths in the last year in the CC-area | 101 | Source: support group |

CC Profile:

| | | |
|---|---|-------------------|
| 8. No. of Electoral Divisions (EDs) in the CC-area | 11 | Source: CC office |
| 9. No. of villages in the CC-area | 101 | Source: CC office |
| 10. Names of villages in the CC-area (to be attached) | <p>Thotaneng ha mphekho, Seoling, Poinate, Moqhebeng, Matebeleng, Lituoaeng, Ha sephaka, Ha Qophelo, Ha Mosolo, Ha Mashapha, Ha Khumamang, Ha falatsa, Ha Jaase, Mapaeang, Ha 'Moso, Thaleng, Malosong Mats'ela-ha-beli, Lahlangobo, Ha Ts'oeu, Ha Ntalenyana, Ha Namde, Ha mosielo, Ha Monts'l, Ha Masia, Hohobeng Ha Marumo, Ha Marumo,</p> | |

| | | |
|---|--|---------------------------|
| | Ha esaea, Banganeni,Seboba, Kh'obololo, Ha thibella, Ha Mateisi, Sekolong Ha Liphapang, Ha Liphapang, Ha Chooko, Thoteng Ha ranthoto, Mapeleng Ha Pakose, Thabaneng Motsomi, Sephokong, Liphakoeng, Makalaneng Ha Moteane, Marabeng Ha Mohlalefi, Mafikeng Ha lesoma, Masoothong Ha Lefa, kueneng ha Thabane, Ha Phats'oane, Manthoaneng, Ha Lephahamela,Ha Temekoane, Ha Seliba, Ha Rantsabunyane, Ha Rasebatli, Ha Rasebatli, Ha Raemile, Tsekong ha ntile, Ha Mosele, phiri-nts'o Ha Mohapi, Thepung ha Matiase, Ha Kolbere, Khohloaneng Ha Franse, Ha franse, Ha cholijone, Thokeng Ha sekhobe, Ha sekhobe, Ha Ralebona, HA Phoofo, Ha Maleka, Ha Lenyatsa, Mathembekeng, Madibeng, Ha Mofokeng, Ha mathe, Ha Makhotla, Ha Hlaela,Ha Ntekoa, Lkhalong Ha Mpapa, Ha mpapa, Ha Mongoli, Ha lipholo, Lekhalong, Tereseng, Motse-Mocha Sekhitsu'ane, Ha molipa, Khorong ha Qhophe, Lekhalong Ha Fakele, Ha Lipholo, Ha fakele, Tosing Tiping, Phuthing Ha 'Mako, Nonyana-ee-mpitsa, Mateleng, 'Mamong, Ha Ranomoro, Ha Ramonatsi, Ha 'Mako, Leqhekaneng, Khokhotsaneng Ha Thaha, Mabele-a-tlala. Source: CC office | |
| 11. Estimated Distance of CC-centre from district town (in km and travel time) | 72 km | Source: CC secretary |
| 12. Total Area of Community council (km ²) | 363.22km ² | Source: DC Secretary |
| Social indicators: | | |
| 13.Total No. of households in the CC-area | 1954 | Source: Councillors |
| 14. Average number of persons per household in the CC-area (Average household size) | 6-7 | Source: self administered |
| 15. No. of women headed households in the CC-area | 678 | Source: Councillors |
| 16. No. of child headed households in the CC-area | 98 | Source: councillors |
| 17. No. of Orphans in the CC-area: | 1284 | |

| | | |
|--|--|---|
| a) Paternal orphans | 498 | |
| b) Maternal orphans | 469 | |
| c) Double orphans | 317 | Source: councillors |
| 18. No. of vulnerable children in the CC-area | 342 | Source: Support group |
| 19. No. of herd-boys not attending school in the CC-area (below 18 years of age) | 191 | Source: |
| 20. No. Of persons with disabilities in the CC-area; specify the forms of disabilities | 95 | Deaf, Visual, physical, dumb, mentally ill and lame disabilities. Source : councillors |
| Socio-Economic indicators: | | |
| 21. No. of persons receiving food aid in the CC-area. | 1780 | Source: DMA |
| 22. No. of households with the following expenditures (Maloti per month) in the CC-area: | M0 – M500: 95 | |
| | M501 – M1000: 14 | |
| | Above M1000: 1 | source: Villagers |
| 23. Main sources of income and the number of concerned households in the CC-area | Trade: 29 | |
| | Formal employment: 338 | |
| | Farming: 1021 | source: councilors |
| 24. No. of people generating incomes from other sources in the CC-area. Specify | 687 | |
| | <ul style="list-style-type: none"> Ø Sell more hair Ø Sell animals Ø Sell some vegetables Ø Selling fire wood Ø Selling African Beer | Source: councillors |
| 25. Names and types of associations within the CC-area | Mpate sheleng - for funerals Association of public land and Natural Resources - for protection of land and resources. Source: councillors | |
| Gender: | | |
| 26. No. of female councilors in the CC-area | 7 | |
| 27. No. of male councilors in the CC-area | 4 | |
| 28. No. of CC staff; (attach list and specify job titles) | <ol style="list-style-type: none"> 1. Mr Khang J. Machinini - CCS 2. Ms Moleboheng Rateleli - Clerical Ass 3. Ms Nthatisi Pents'e - Cleaner 4. Mr Atisang Letsie - Messenger 5. Mr Thato Qaoka - Night watchman | |
| | Source: CC Office | |
| Agriculture Sector: | | |
| 29. Number of households with agricultural fields in the CC-area. | 1876 | Source: Agric Extension officers |

| | |
|---|---|
| 30. Average field sizes in hectares (ha) in the CC-area. | 1 ha Source: Agric Extension offices |
| 31. No. of households having Land Titles (e.g. Form C, Lease) in the CC-area. | 416 Source: CC Office |
| 32. Three main crops produced in the CC-area. | <ul style="list-style-type: none"> · Maize · sorghum · beans |
| 33. Three main livestock herded in the CC-area. | <ul style="list-style-type: none"> · cattle · sheep · goats source: councillors & Agric extension officer |
| 34. Size of public land (hectares of range land) within the CC-area. | Not answered ***** |
| 35. List the agricultural services providers available in the CC-area (government and NGO's :)? | Government: Ministry of Agriculture, food security and Forestry. NGOs: UNICEF FAO TEBA CARE Source: Agric Extension officer & councillors |
| 36. What kind of agricultural projects are planned or under implementation in the CC-area? | Planned: Block Farming Under implementation: SANReMP Source: Agric Extension officer & councillors |
| Health Sector: | |
| 37. Three most prevalent diseases in the CC-area | <ul style="list-style-type: none"> · Sexually Transmitted Infections (STIs) · Hypertension · Gastroenteritis i.e. diarrhea and vomiting Source: Tsatsane Health Centre |
| 38. Names of health centres in the CC-area | Government: Tsatsane Health Centre Location: Ha Ralebona NGOs: none Source: CC Office |
| 39. Longest and shortest distance to nearest Health centre (in hours or km) source: councillors | Longest: walking at least 5 hours Shortest: 5 minutes |
| 40. Names of villages whose access to health facilities is worst; no. of people affected | Thotaneng ha mphekho, Seoling, Poinate, Moqhebeng, Matebeleng, Lituoaeng, Ha sephaka, Ha Qophelo, Ha Mosolo, Ha Mashapha, Ha Khumamang, Ha falatsa, Ha Jaase, Mapaeang, Ha 'Moso, |

| | |
|---|---|
| | <p>Thaleng, Malosong Mats'ela-ha-beli, Lahlangobo, Ha Ts'oeu, Ha Ntalenyana, Ha Namde, Ha mosielo, Ha Monts'! , Ha Masia, Hohobeng Ha Marumo, Ha Marumo, Ha esaea, Banganeni, Seboba, Kh'obololo, Ha thibella, Ha Mateisi, Sekolong Ha Liphapang, Ha Liphapang, Ha Chooko, Thoteng Ha ranthoto, Mapeleng Ha Pakose, Thabaneng Motsomi, Sephokong, Liphakoeng, Makalaneng Ha Moteane, Marabeng Ha Mohlalefi, Mafikeng Ha lesoma, Masoothong Ha Lefa, kueneng ha Thabane, Ha Phats'oane, Manthoaneng, Ha Lephahamela, Ha Temekoane, Ha Seliba, Ha Rantsabunyane, Ha Rasebatli, Ha Rasebatli, Ha Raemile, Tsekong ha ntile, Ha Mosele, phiri-nts'o Ha Mohapi, Thepung ha Matiase, Ha Kolbere, Khohloaneng Ha Franse, Ha franse, Ha cholijone, Mathembekeng, Madibeng, Ha Mofokeng, Ha mathe, Ha Makhotla, Ha Hlaela, Ha Ntekoa, Lkhalong Ha Mpapa, Ha mpapa, Ha Mongoli, Ha lipholo, Lekhalong, Tereseng, Motse-Mocha Sekhits'ane, Ha molipa, Khorong ha Qhophe, Lekhalong Ha Fakele, Ha Lipholo, Ha fakele, Tosing Tiping, Phuthing Ha 'Mako, Nonyana-ea-mpitsa, Mateleng, 'Mampong, Ha Ranomoro, Ha Ramonatsi, Ha 'Mako, Leqhekaneng, Khokhotsaneng Ha Thaha, Mabele-a-tlala.</p> <p>Source: CC office</p> |
| 41. Readiness of undergoing VCT (Voluntary Counseling and Testing) in the CC-area. | <ul style="list-style-type: none"> · High · Medium · Low |
| 42. Level of interest to get the results of the test in the CC-area (tick the appropriate situation). | <ul style="list-style-type: none"> · High · Medium · Low <p>Source: support Group</p> |
| 43. No. of people dependent on home based care in the CC-area. | <p>144</p> <p>Source: support group</p> |

| | | |
|---|---|---------------------|
| 44. No. of HIV and AIDS Support Groups in the CC-area | 11 | Source: CC Office |
| 45. No. of Households with toilets in the CC-area | · VIPs =72 · Water closet | Source: Councillors |
| Education Sector: | | |
| 46. Number of Primary Schools in the CC-area | Government: NGOs (e.g. churches): 12 Private and individually owned: | |
| 47. Number of Secondary Schools in the CC-area | Government: NGOs (e.g. churches): 1 Private and individually owned: | |
| 48. Number of High Schools in the CC-area | Government: NGOs (e.g. churches): Private and individually owned: | Source: CC office |
| 49. Average years of school attendance in the CC-area: | | |
| a) Primary School | 7 | |
| b) Secondary School | 2 | |
| c) High School | | Source: councillors |
| 50. Names of Farmers Training Centres (FTC's) in the CC-area | Tsatsane Agriculture Resource Centre | Source: councillors |
| 51. Names of other vocational training schools in the CC-area; if available, specify type | None | |
| 52. No. of initiation schools in the CC-area for the last year until present time | 20 | Source: councillors |
| 53. No. of initiates in the CC-area for the last year until present time | Males: 308 Females: 100 | Source: councillors |
| Water Sector: | | |
| 54. Number of households with access to piped water in the CC-area (within 150m): | a) Public stand pipes: b) Private: c) Hand pumps: | Source: councillors |
| 55. Number of wells in the CC-area. | Permanent: 201 Perennial:47 | Source: councillors |

| | |
|--|---|
| 56. Number of dams in the CC-area. Indicate whether they are natural or man-made. | Communal: Individual: 69 (man-made) Source: councillors |
| 57. No. of villages with existing water systems in the CC-area | 46 Source: councillors |
| 58. Longest and shortest distance to nearest potable water point (hours or kms) in the CC-area. | Longest: at least 40 minutes Shortest: 5 minutes Source: councillors |
| 59. Names of villages where supply of potable water is not reliable and clean; no. of households concerned | = 1079 Leqhekaneng, Ha ramonasi, Ha ranomoro, ha Mathe, Ha makhotla, Thoteng ha Ranthoto, Ha ramahetlana, Mapeleng ha Pakose, Thabaneng Motsomi, Sephokong motsomi, Liphakoaneng motsomi, Makalaneng ha moteane, Marabeng ha mohlalefi, Mafikeng ha lesoma, ha sekhobe, Maaeng, Masoothong ha lefa, kueneng ha thabane, Ha Phats'oane, Manthoaneng ha mahlelebe, Ha lephahamela, Ha 'moso, Thaleng, Malosong Mats'ela-ha-beli, Lahlangobo, Ha Ts'oeu, Ha ntalenyana, Ha namde, Ha mosielo, Ha monts'I, Ha masia, Hohobeng ha marumo, Ha esaea, Banganeni, Seboba, Khobololo, Ha thibella, Ha mateisi, Sekolong Ha liphapang, Ha liphapang, Ha chooko, Ha lato, Thotaneng Ha mphekho, Poinate, Moqhebeng, Lituonaneng, Ha sephaka, ha qopelo, Ha Mosolo, Ha falatsa, Ha jaase, Mapaeaaneng, Matebeleng ha falatsa. Source: councillors |
| 60. What kind of water supply projects are planned or under implementation in the CC-area? | Planned: to make public stand pipes at lato, thepung, and Ha Falatsa. To maintain broken stand pipes in villages Under implementation: none Source: CC Office |
| 61. Which institutions are in charge of water supply in the CC-area? Are they locally represented? | Rural/Village Water supply (RWS) Locally represented Source: councillors |

| | |
|---|--|
| <p>Roads Sector:</p> <p>62. Total kilometer of Tarred roads (i.e. national roads) in the CC-area</p> <p>63. Names and lengths of existing roads maintained by DRR in the CC-area</p> | <p>0</p> <p>Gravel: Tsatsane Main Road – tongue block to Ha liphapang _ 42 km</p> <p>Earth:</p> <p>Source: CC Office</p> |
| <p>64. Longest and shortest distance (km) of villages to nearest “good” road.</p> | <p>Shortest: whole day</p> <p>Longest: two hours</p> <p>Source: CC Secretary</p> |
| <p>65. Names of villages without road access in the CC-area; no. of households concerned</p> | <p>Thotaneng ha mphekho, Seoling, Poinate, Moqhebeng, Matebeleng, Lituoaneng, Ha sephaka, Ha Qophelo, Ha Mosolo, Ha Mashapha, Ha Khumamang, Ha falatsa, Ha Jaase, Mapaeeneng, Ha ‘Moso, Thaleng, Malosong Mats’ela-ha-beli, Lahlangobo, Ha Ts’oeu, Ha Ntalenyana, Ha Namde, Ha mosielo, Ha Monts’l, Ha Masia, Hohobeng Ha Marumo, Ha Marumo, Ha esaea, Banganeni, Seboba, Kh’obololo, Ha thibella, Ha Mateisi, Ha Chooko, Thoteng Ha ranthoto, Ha ramahetlana, Mapeleng Ha Pakose, Thabaneng Motsomi, Sephokong, Liphakoeng, Makalaneng Ha Moteane, Marabeng Ha Mohlalefi, Mafikeng Ha lesoma, Masoothong Ha Lefa, kueneng ha Thabane, Ha Phats’oane, Manthoaneng, Ha Lephahamela, Ha Temekoane, Ha Seliba, Ha Rantsabunyane, Ha Rasebatli, Ha Rasebatli, Ha Raemile, Tsekong ha ntile, Ha Mosele, phiri-nts’o Ha Mohapi, Thepung ha Matiase, Ha Kolbere, Khohloaneng Ha Franse, Ha franse, Ha cholijone, Thokeng , Ha Phoofo, Ha Maleka, Ha Lenyatsa, Mathembekeng, Madibeng, Ha Mofokeng, Ha mathe, Ha Makhotla, Ha Hlaela, Ha Ntekoa, Ha Mongoli, Ha lipholo, Ha molipa, Khorong ha Qhoaphe, Lekhalong Ha Fakele, Ha Lipholo, Ha fakele, Phuthing Ha ‘Mako, Ha ‘Mako,</p> <p>1203 hh</p> <p>Source: CC office</p> |

| | |
|---|---|
| 66. What kind of road projects are planned or under implementation in the CC-area? | Planned: Make foot bridge at Thaba- nts'o Under implementation: maintaining Tosing- Mafura road with Gravel about 10 km. Source: CC office & DRR |
| 67. What are the transport infrastructure requirements in the CC-area? | √ Roads • Intermediate means of Transport √ Footbridges √ Walk-ways |
| 68. Which Institutions are in charge of the Road Sector in the CC-area? Are they locally represented? | Department of Rural Roads (DRR) Source: CC office |
| Energy Sector: | |
| 69. Number of households with electricity connections in the CC-area. (i.e. LEC connections) | None Source: CC office |
| 70. Number of villages without electricity in the CC-area. | All (101) Source: CC office |
| 71. Number of households using solar energy in the CC-area Source: councillors & Villagers | Solar power: 122 hh Solar cookers and dryers: |
| 72. Main sources of energy in the CC-area | Fire wood Source: councillors |
| 73. Which institutions are in charge of the electricity sectors in the CC-area? Are they locally represented? | None |
| Communication Sector: | |
| 74. No. of villages with landline telephone in the CC-area; specify number of households with connections | None Source: CC office |
| 75. No. of villages with cell phone reception in the CC-area | 18 Source: Councillors |
| 76. No. of villages with local TV reception in the CC-area | None |
| 77. No. of villages with local radio reception in the CC-area | Radio Lesotho = 42 villages Moafrika = 8 villages Source: Councillors |
| 78. No. of villages with access to postal/mail services in the CC-area | None Source: Councillors |
| Trade and Commerce Sector: | |
| 79. Number of Businesses in the CC-area; specify type | 29 Ø supermarkets |

| | |
|---|---|
| | <p>∅ café</p> <p>∅ restaurants and bars</p> <p>Source: Councillors</p> |
| 80. Do they have access to specific market for their products? | They do not because there is no market Source: Councillors |
| 81. Are there any financial institutions (e.g. banks, insurances, credit unions, etc) in the CC area? If yes, provide names and location. | none Source: Councillors |
| Security Services: | |
| 82. Number of security service providers in the CC-area | Government (Police): Private: Source: Councillors |
| 83. Number of Crime Prevention Committees in the CC-area | 54 Source: Councillors |
| 84. Names of villages least covered by security services in the CC-area. | All villages Thotaneng ha mphekho, Seoling, Poinate, Moqhebeng, Matebeleng, Lituoaeng, Ha sephaka, Ha Qophelo, Ha Mosolo, Ha Mashapha, Ha Khumamang, Ha falatsa, Ha Jaase, Mapaeaaneng, Ha 'Moso, Thaleng, Malosong Mats'ela-ha-beli, Lahlangobo, Ha Ts'oeu, Ha Ntalenyana, Ha Namde, Ha mosielo, Ha Monts'I, Ha Masia, Hohobeng Ha Marumo, Ha Marumo, Ha esaea, Banganeni, Seboba, Kh'obololo, Ha thibella, Ha Mateisi, Sekolong Ha Liphapang, Ha Liphapang, Ha Chooko, Thoteng Ha ranthoto, Mapeleng Ha Pakose, Thabaneng Motsomi, Sephokong, Liphakoeng, Makalaneng Ha Moteane, Marabeng Ha Mohlalefi, Mafikeng Ha lesoma, Masoothong Ha Lefa, kueneng ha Thabane, Ha Phats'oane, Manthoaneng, Ha Lephahamela, Ha Temekoane, Ha Seliba, Ha Rantsabunyane, Ha Rasebatli, Ha Rasebatli, Ha Raemile, Tsekong ha ntile, Ha Mosele, phiri-nts'o Ha Mohapi, Thepung ha Matiase, Ha Kolbere, Khohloaneng Ha Franse, Ha franse, Ha cholijone, Thokeng Ha sekhobe, Ha sekhobe, Ha Ralebona, HA Phoofo, Ha Maleka, Ha Lenyatsa, Mathembekeng, Madibeng, Ha Mofokeng, Ha mathe, Ha Makhotla, Ha Hlaela, Ha Ntekoa, Lkhalong Ha Mpapa, Ha mpapa, Ha Mongoli, Ha lipholo, Lekhalong, Tereseng, Motse-Mocha Sekhitsu'ane, Ha molipa, Khorong ha Qhophe, Lekhalong Ha Fakele, Ha Lipholo, Ha fakele, |

| | |
|--|---|
| | Tosing Tiping, Phuthing Ha 'Mako, Nonyana-ea-mpitsa, Mateleng, 'Mampong, Ha Ranomoro, Ha Ramonatsi, Ha 'Mako, Leqhekaneng, Khokhotsaneng Ha Thaha, Mabele-a-tlala. Source: CC Office |
| 85. Common types of crime cases reported in the CC-area | Rape, fighting, Murder, Theft (stock and house breaking), too much drinking of alcohol, Insults Source: councillors |
| 86. No. of stock stolen in the last year in the CC-area | Cattle: 30 Sheep: 97 Goats: Horses: 6 Donkeys: 7 Source: councillors |
| 87. Longest and shortest distance to the nearest Police Station or Post | Longest: Whole Day Shortest: two hours Source: councillors |
| Environment: | |
| 88. Names of rare, vulnerable & endangered species in the CC-area le khapumpu. | Flora (plants): khoara, lekhala-kharetsa, hloenya, labatheke, mohlomo, leshoma, Fauna (animals): letsa, 'mutlanyana, ntsu, Ts'oene lenong le seoli. Source: councillors |
| 89. Names of areas of interest (that could be protected) within the council area | Bushman paintings at Ha liphapang, Ha mpapa, Dalewe, Pakaneng, le Thabants'o. Vaal Hoek fall, at Ha Mosele and ha Liphapang. Source: councillors |
| 90. Names of villages that are facing severe soil erosion in the CC-area. | Thotaneng ha mphekho, Seoling, Poinate, Moqhebeng, Matebeleng, Lituoaneng, Ha sephaka, Ha Qophelo, Ha Mosolo, Ha Mashapha, Ha Khumamang, Ha falatsa, Ha Jaase, Mapaeeneng, Ha 'Moso, Thaleng, Malosong Mats'ela-ha-beli, Lahlangobo, Ha Ts'oeu, Ha Ntalenyana, Ha Namde, Ha mosielo, Ha Monts'l, Ha Masia, Hohobeng Ha Marumo, Ha Marumo, Ha esaea, Banganeni, Seboba, Kh'obololo, Ha thibella, Ha Mateisi, Sekolong Ha Liphapang, Ha Liphapang, Ha Chooko, Thoteng Ha ranthoto, Mapeleng Ha Pakose, Thabaneng Motsomi, Sephokong, Liphakoeng, Makalaneng Ha Moteane, Marabeng Ha Mohlalefi, Mafikeng Ha lesoma, Masoothong Ha Lefa, kueneng ha Thabane, Ha |

| | |
|---|--|
| | <p>Phats'oane, Manthoaneng, Ha Lephahamela, Ha Temekoane, Ha Seliba, Ha Rantsabunyane, Ha Rasebatli, Ha Rasebatli, Ha Raemile, Tsekong ha ntile, Ha Mosele, phiri-nts'o Ha Mohapi, Thepung ha Matiase, Ha Kolbere, Khohloaneng Ha Franse, Ha franse, Ha cholijone, Thokeng Ha sekhobe, Ha sekhobe, Ha Ralebona, HA Phofo, Ha Maleka, Ha Lenyatsa, Mathembekeng, Madibeng, Ha Mofokeng, Ha mathe, Ha Makhotla, Ha Hlaela, Ha Ntekoa, Lkhalong Ha Mpapa, Ha mpapa, Ha Mongoli, Ha lipholo, Lekhalong, Tereseng, Motse-Mocha Sekhitsu'ane, Ha molipa, Khorong ha Qhophe, Lekhalong Ha Fakele, Ha Lipholo, Ha fakele, Tosing Tiping, Phuthing Ha 'Mako, Nonyana-ea-mpitsa, Mateleng, 'Mampong, Ha Ranomoro, Ha Ramonatsi, Ha 'Mako, Leqhekaneng, Khokhotsaneng Ha Thaha, Mabele-a-tlala. Source: councillors</p> |
| <p>91. What are the causes for this severe soil erosion in the CC-area?</p> | <p>Ø burning of grass Ø overgrazing Ø severe rainfalls Ø to plough in a wrong way Source: councillors</p> |
| <p>92. What are the projects existing, planned or under implementation for Natural Resource Management (e.g. tree planting, gully rehabilitation, rehabilitation of wetlands, soil erosion etc.) in the CC-area</p> | <p>Existing: planting of trees, building dongas Ongoing: planting trees Planned: Planting grass and trees, making farrows, building dongas. Source: councillors</p> |
| | |

Community Council Fact Sheet for the Community Council Action Plan (CCAP) Overview of the most important data of the Community council

District: **Quthing** Name of the Electoral Division: **Mt. Moorosi no. 67**

Name of the Community Council: **Mkh'ono G07**

Compiled By: **L. Hlatsi** Date: **2008**

Population:

| | | |
|--|--------------|---|
| 1. Total population of the Community Council (CC) | 9840 1229 | source : BOS source: councillors |
| 2. Male population in the CC-area | 4796 4891 | source: BOS source: councillors |
| 3. Female population in the CC-area | 5044 5338 | source: BOS source: councillors |
| 4. Average population per village in the CC-area (to be filled later) | 150 | Source: self administered |
| 5. No. of births in the last year in the CC-area | 320 | source: Tlatlametsi Health centre |
| 6. No. of 5+ deaths in the last year in the CC-area | 169 | source: councillor & support group |
| 7. Under 5 deaths in the last year in the CC-area | 74 11 | source: councillor & support group source: CC Office |

CC Profile:

| | | |
|---|---|--|
| 8. No. of Electoral Divisions (EDs) in the CC-area | | |
| 9. No. of villages in the CC-area | 93 | |
| 10. Names of villages in the CC-area (to be attached) | Khatebe, Bolula, Ha Bolomo, Ha Khotha, Ha Mohlakoana Chache, Ha Sello, Lilepeng Ha Shaphane, Mahlochaneng, Manyalaseng, Mokobobong, Thabana-Mofuli, Thoteng, Ha Ramollo, Letlapeng Ha Leokana, Ha Makhoali, Ha Mohlakoana Nonyana, Tipping Ha Mohlakoana, Ha Seshophe, Likhokhotsing, Moeaneng Ha Mohlakoana, Ntlheng ea Lithota, Phuthing Ha lesaoana, Tolong, Ha Lebese, Sekokoaneng, Ha Rasofia, Ha Sheleri, Metsi- Masooana, Ha | |

| | | |
|---|--|------------------------------|
| | Jobo, Kanana Ha Jobo, Khohlong Ha Jobo, Lichecheng Ha Jobo, Thaba-Chitja, Try-Hoek Ha Jobo, Ha Lebelonyane, Ha Ratema, Ha Tobia, Tsekong Ha Lebelonyane, Kueneng Hala-Hala, Thepung Sekolong, Ha Kholoha, Ha Mabina, Makhaleng Ha 'Maliao, Pitsaneng, Thabana-Lia_Bua, Matamong Ha Lebelonyane, Ha Rasebotsa, Ha Sekhaola, Maphakatlalling, Maebaneng, Mosafeleng, Qheba, Ha Chakela, Ha Mfobe, Ha Mothamane, Ha Tumo Danyele, Lits'oeneng, Mablaneng, sekoati, Boshoa-Pelo, Ha Koplane, Ha Leboea, Ha Mashapha, Ha Phenithi, Ha Santi Taung, Ha Setjato Matebeleng, Koung Ha Ts'eetsa, Ha Mohatanyane, Mafika-Lisiu Ha Mohatanya, Ha Tlatlametsi, Lekhalong Ha Tanyele, Letlapeng Ha Mokepe, Lichecheng Maqokho, Phuthing Maqokho, Phuleng MotlhotloKubung Ha 'Maseribane, Ha Mapena, Ha MatlaliHa Selatile, Macheseng, Makatseng, Ha Bokoro, Ha Majara Kubung, Ha Tsunyane Ha Morai, Ha Morai Lits'inabelong, Ha Raseeng, Makaoteng. source: CC office | |
| 11. Estimated Distance of CC-centre from district town (in km and travel time) | 42 Km | source: CC Office |
| 12. Total Area of Community council (km ²) | 235.76 km ² | source: DC secretary |
| Social indicators: | | |
| 13.Total No. of households in the CC-area | 2354 | source: councillors |
| | 1854 | source: BOS |
| 14. Average number of persons per household in the CC-area (Average household size) | 4-5 persons | source: councillors |
| 15. No. of women headed households in the CC-area | 821 | source: councillors |
| 16. No. of child headed households in the CC-area | 88 | source: councillors |
| 17. No. of Orphans in the CC-area: | | |
| a)Paternal orphans | 518 | source : CC Office |
| b)Maternal orphans | 156 | source : CC Office |
| c)Double orphans | 200 | source : CC Office |
| 18. No. of vulnerable children in the CC-area | 255 | source : CC Office |
| 19. No. of herd-boys not attending school in the CC-area (below 18 years of age) | 67 | source :councillors & chiefs |

| | |
|--|---|
| 20. No. Of persons with disabilities in the CC-area; specify the forms of disabilities | 64 people: deaf, dumb, physical, mental and visual disabilities. Source: councillors |
| Socio-Economic indicators: | |
| 21. No. of persons receiving food aid in the CC-area. | 828 source: Red Cross |
| 22. No. of households with the following expenditures (Maloti per month) in the CC-area: | M0 – M500: 103 source: villagers M501 – M1000: 5 source: villagers Above M1000: 2 source: villagers |
| 23. Main sources of income and the number of concerned households in the CC-area | Trade: 32 source: councillors Formal employment: 498 source: councillors Farming: 989 source: councillors |
| 24. No. of people generating incomes from other sources in the CC-area. Specify | 677 hh : Sell more hair, sell fire wood, tailoring, Sell clothes, build houses and sell food. |
| 25. Names and types of associations within the CC-area | Ø Mpate sheleng for Funerals Ø Mechaellano for grocery and Lending money Ø Youth association Learning how to invest, making business, to entertain themselves with games. |
| Gender: | |
| 26. No. of female councillors in the CC-area | 5 source: CC Office |
| 27. No. of male councillors in the CC-area | 6 source: CC Office |
| 28. No. of CC staff; (attach list and specify job titles) | 6 People 1. Mr Lebeoana Makoa - CCS 2. Mr Moeketsane Molise - Clerical Ass 3. Ms Puleng Makubane - Accts Clerk 4. Mr Liketso Ramoroke - Messenger 5. Ms Ntahleng Mots'oari - Cleaner 6. Mr Thato Thamae- Night Watchman Source: CC Office |
| Agriculture Sector: | |
| 29. Number of households with agricultural fields in the CC-area. | 948 hh source: Agric extension officer 1024 Source; councillors |
| 30. Average field sizes in hectares (ha) in the CC-area. | 0.5 ha Source: Agric extension officer |
| 31. No. of households having Land Titles (e.g. Form C, Lease) in the CC-area. | 502 source: CC Office |
| 32. Three main crops produced in the CC-area. | · maize · sorghum · beans source: councillors |
| 33. Three main livestock herded in the | · cattle · sheep · goats CC-area.source: councillors |

| | |
|--|---|
| 34. Size of public land (hectares of range land) within the CC-area. | No information |
| 35. List the agricultural services providers available in the CC-area (government and NGO's :)? | Government: Ministry of Agriculture, food security and Forestry NGOs: World Vision and Red Cross Source: CC Office |
| 36. What kind of agricultural projects are planned or under implementation in the CC-area? | Planned: •Block farming •Irrigation system Under implementation: •Oto la Pere •Likotjana Source: councillors |
| Health Sector: | |
| 37. Three most prevalent diseases in the CC-area | Ø Sexually Transmitted Infections Ø Gastroenteritis i.e. Diarrhoea & vomiting Ø Tuberculosis (TB) Source: Tlatlametsi Health Centre |
| 38. Names of health centres in the CC-area | Government: Tlatlametsi Health Centre At Maqokho NGOs: none Source: CC Office |
| 39. Longest and shortest distance to nearest Health centre (in hours or km) source: Councillors | Ø Longest time: The whole Day (10) hrs Ø Shortest time: Ten minutes |
| 40. Names of villages whose access to health facilities is worst; no. of people affected | Bolomo, Ha Khotha, Ha Mohlakoana Chache, Ha Sello, Lilepeng Ha Shaphane, Mahlochaneng, Manyalaseng, Mokobobong, Thabana-Mofuli, Thoteng, Ha Ramollo, Letlapeng Ha Khatebe, Bolula, Ha Leokana, Ha Makhoali, Ha Mohlakoana Nonyana, Tiping Ha Mohlakoana, Ha Seshophe, Likhokhotsing, Moeaneng Ha Mohlakoana, Ntlheng ea Lithota, Phuthing Ha lesaoana, Tolong, Ha Lebese, Sekokoaneng, Ha Rasofia, Ha Sheleri, Metsi- Masooana, Ha Jobo, Kanana Ha Jobo, Khohlong Ha Jobo, Lichecheng Ha Jobo, Thaba-Chitja, Try-Hoek Ha Jobo, Ha Lebelonyane, Ha Ratema, Ha Tobia, Tsekong, Ha Lebelonyane, Kueneng Hala- Hala, Thepung Sekolong, Ha Kholoha, Ha Mabina, Makhaleng Ha 'Maliao, PitsanengThabana-Lia_Bua, Matamong Ha Lebelonyane Ha Rasebotsa, Ha Sekhaola, Maphakatlalling, Maebaneng, Mosafeleng, Qheba, Ha Chakela, Ha Mfobe, Ha Mothamane, Ha Tumo Danyele, Lits'oeneng, |

| | |
|---|---|
| | Mablaneng, sekoati, Boshoa-PeloHa Koplane, Ha Leboea, Ha Mashapha, Ha Phenithi, Ha Santi Taung, Ha Setjato Matebeleng, Koung Ha Ts'eetsa, Kubung Ha 'Maseribane, Ha Mapena, Ha Matlali Ha Selatile, Macheseng, Makatseng, Ha Bokoro Ha Majara Kubung, Ha Tsunyane Ha Morai, Ha Morai Lits'inabelong, Ha Raseeng, Makaoteng 9477 people. |
| 41. Readiness of undergoing VCT (Voluntary Counseling and Testing) in the CC-area. | √ Medium |
| 42. Level of interest to get the results of the test in the CC-area (tick the appropriate situation). | √ Medium |
| 43. No. of people dependent on home based care in the CC-area. | 274 Source: support group |
| 44. No. of HIV and AIDS Support Groups in the CC-area | 11 source: CC Office |
| 45. No. of Households with toilets in the CC-area | · VIPs = 73 · Water closet = 0 Source: councillors |
| Education Sector: | |
| 46. Number of Primary Schools in the CC-area | Government: 1 NGOs (e.g. churches): 15 Private and individually owned: |
| 47. Number of Secondary Schools in the CC-area | Government: 1 NGOs (e.g. churches): Private and individually owned: |
| 48. Number of High Schools in the CC-area | Government: none NGOs (e.g. churches): Private and individually owned: source: CC Office |
| 49. Average years of school attendance in the CC-area: | |
| a) Primary School | 7 years |
| b) Secondary School | 3 years |
| c) High School | - Source: councillors |
| 50. Names of Farmers Training Centres (FTC's) in the CC-area | Tlatlametsi Agriculture Resource Centre Source: councillors |
| 51. Names of other vocational training schools in the CC-area; if available, specify type | none |
| 52. No. of initiation schools in the CC-area for the last year until present time | 4 Source: councillors & chiefs |
| 53. No. of initiates in the CC-area for the last year until present time | Males: 111 Females: 0 Source: councillors & chiefs |

| | |
|---|--|
| Water Sector: | |
| 54. Number of households with access to piped water in the CC-area (within 150m): | a) Public stand pipes: 1575 hh b) Private: c) Hand pumps: Source: DRWS |
| 55. Number of wells in the CC-area. | Permanent: Perennial: |
| 56. Number of dams in the CC-area. Indicate whether they are natural or man-made. | Communal: 6 Individual: 1 Source: councillors |
| 57. No. of villages with existing water systems in the CC-area | 58 Source: RWS |
| 58. Longest and shortest distance to nearest potable water point (hours or kms) in the CC-area. | Longest - at least an hour Shortest – 10 minutes |
| 59. Names of villages where supply of potable water is not reliable and clean; no. of households concerned. | hh (without water) Ha Sello, Mokobobong, Ha Lebelese, Sekokoaneng, Ha Rasofia, Ha Sheleri, Metsi-masooana, Ha Jobo, Kanana Ha Jobo, Khohlong Ha Jobo, Lichecheng, Thabana-Chitja, Try-Hoek Ha Jobo, Ha Lebelonyana, Ha Ratema, Ha Tobia, Kueneng Hala-Hala, Ha Kholoha, Ha Mabina, Makhalong Ha 'Maliao, Pitsaneng, Thabana-lia-bua, Ha Lekhoele, Ha Monoana, Likonyeleng, Mosafeleng, Qheba, Ha chakela, Ha Mfobe, HA mothamane, Ha tumo danyele, Litsoeneng ha Danyele, Mablaneng, Sekoati, Boshoa-pelo, Ha Koplane, Ha Leboea, Ha Mashapha, Ha phenithi, Ha Santi Taung, Ha Setjato Matebeleng, koung Ha Tseetse, Ha mahatanya, lichecheng, Mafika-lisiu, Lichecheng, phuleng Mathlotlo, Ha mojapela, ha Bokoro, Macheseng, Ha Tsunyane, Ha Morai Lits'inabelong Source: councillor |
| 60. What kind of water supply projects are planned or under implementation in the CC-area? | Planned: none Under implementation: Connection of stand pipes at Maqokho village Source: CC Office |
| 61. Which institutions are in charge of water supply in the CC-area? Are they locally represented? | Rural/ Village Water Supply (RWS) |
| Roads Sector: | |
| 62. Total kilometer of Tarred roads (i.e. national roads) in the CC-area | 10 km |
| 63. Names and lengths of existing roads maintained by DRR in the CC-area | Gravel: Mohale- Maqokho (5.2 km) Lithabaneng- Mokekeng (1km) Earth: Source: DRR |

| | |
|---|---|
| 64. Longest and shortest distance (km) of villages to nearest “good” road. | |
| 65. Names of villages without road access in the CC-area; no. of households concerned | <p>Ha Sello, Mokobobong, Ha Lebelese, Sekokoaneng, Ha Rasofia, Ha Sheleri, Metsimasooana, Ha Jobo, Kanana Ha Jobo, Khohlong Ha Jobo, Lichecheng, Thabana-Chitja, Try-Hoek Ha Jobo, Ha Lebelonyana, Ha Ratema, Ha Tobia, Kueneng Hala-Hala, Ha Kholoha, Ha Mabina, Makhalong Ha ‘Maliao, Pitsaneng, Thabana-lia-bua, Ha Lekhoele, Ha Monoana, Likonyeleng, Mosafeleng, Qheba, Ha chakela, Ha Mfobe, HA mothamane, Ha tumo danyele, Litsoeneng ha Danyele, Mablaneng, Sekoati, Boshoa-pelo, Ha Koplane, Ha Leboea, Ha Mashapha, Ha phenithi, Ha Santi Taung, Ha Setjato Matebeleng, koug Ha Tseetse, Ha mahatanya, lichecheng, Mafika-lisiu, Lichecheng, phuleng Matlotlo, Ha mochapela, ha Bokoro, Macheseng, Ha Tsunyane, Ha Morai Lits’inabelong.</p> <p>Source: councillors</p> |
| 66. What kind of road projects are planned or under implementation in the CC-area? | <p>Planned:</p> <p>Under implementation: to maintain the following roads by Gravel: Mohale – Maqokho and Lithabaneng – Mokekeng</p> <p>Source: CC Office</p> |
| 67. What are the transport infrastructure requirements in the CC-area? | <ul style="list-style-type: none"> √ Roads √ Boats · Intermediate means of Transport √ Footbridges √ Walk-ways Source: councillors |
| 68. Which Institutions are in charge of the Road Sector in the CC-area? Are they locally represented? | <p>Department of Rural Roads (DRR)</p> <p>Source: CC Office</p> |
| Energy Sector: | |
| 69. Number of households with electricity connections in the CC-area. (i.e. LEC connections) | None |
| 70. Number of villages without electricity in the CC-area. | <p>All villages = 93</p> <p>Source: CC office</p> |
| 71. Number of households using solar energy in the CC-area | <p>Solar power: 34 households</p> <p>Solar cookers and dryers:</p> <p>source: councillors</p> |

| | |
|---|---|
| 72. Main sources of energy in the CC-area | Fire wood |
| 73. Which institutions are in charge of the electricity sectors in the CC-area? Are they locally represented? | None Source; councillors |
| Communication Sector: | |
| 74. No. of villages with landline telephone in the CC-area; specify number of households with connections | None |
| 75. No. of villages with cell phone reception in the CC-area | 22 villages source: councillor |
| 76. No. of villages with local TV reception in the CC-area | None source: CC Office |
| 77. No. of villages with local radio reception in the CC-area | 90 villages |
| 78. No. of villages with access to postal/mail services in the CC-area | None source: CC Office |
| Trade and Commerce Sector: | |
| 79. Number of Businesses in the CC-area; specify type | 32 Ø supermarket Ø cafe Ø Mill Plant Source: councillors |
| 80. Do they have access to specific market for their products? | No, there are no markets in the CC Area Source: councillors |
| 81. Are there any financial institutions (e.g. banks, insurances, credit unions, etc) in the CC area? If yes, provide names and location. | none source: CC Office |
| Security Services: | |
| 82. Number of security service providers in the CC-area | Government (Police): none Private: none |
| 83. Number of Crime Prevention Committees in the CC-area | 26 |
| 84. Names of villages least covered by security services in the CC-area. | All villages = 93Khatebe, Bolula, Ha Bolomo, Ha Khotha, Ha Mohlakoana Chache, Ha Sello, Lilepeng Ha Shaphane, Mahlochaneng, Manyalaseng, Mokobobong, Thabana-Mofuli, Thoteng, Ha Ramollo, Letlapeng Ha Leokana, Ha Makhoali, Ha Mohlakoana Nonyana, Tiping Ha Mohlakoana, Ha Seshophe, Likhokhotsing, Moeaneng Ha Mohlakoana, Ntlheng ea Lithota, Phuthing Ha lesaoana, Tolong, Ha Lebese, Sekokoaneng, Ha Rasofia, Ha Sheleri, Metsi- Masooana, Ha Jobo, Kanana Ha Jobo, Khohlong Ha Jobo, Lichecheng Ha Jobo, Thaba-Chitja, Try-Hoek Ha Jobo, Ha Lebelonyane, Ha Ratema, Ha |

| | |
|--|--|
| | <p>Tobia, Tsekong Ha Lebelonyane, Kueneng Hala-Hala, Thepung Sekolong, Ha Kholoha, Ha Mabina, Makhalleng Ha 'Maliao, Pitsaneng, Thabana-Lia_Bua, Matamong Ha Lebelonyane, Ha Rasebotsa, Ha Sekhaola, Maphakatlalling, Maebaneng, Mosafeleng, Qheba, Ha Chakela, Ha Mfobe, Ha Mothamane, Ha Tumo Danyele, Lits'oeneng, Mablaneng, sekoati, Boshoa-Pelo, Ha Koplane, Ha Leboea, Ha Mashapha, Ha Phenithi, Ha Santi Taung, Ha Setjato Matebeleng, Koug Ha Ts'eetsa, Ha Mohatanyane, Mafika-Lisiu Ha Mohatanya, Ha Tlatlametsi, Lekhalong Ha Tanyele, Letlapeng Ha Mokepe, Lichecheng Maqokho, Phuthing Maqokho, Phuleng MotlotloKubung Ha 'Maseribane, Ha Mapena, Ha MatlaliHa Selatile, Macheseng, Makatseng, Ha Bokoro, Ha Majara Kubung, Ha Tsunyane Ha Morai, Ha Morai Lits'inabelong, Ha Raseeng, Makaoteng. Source: Councillors</p> |
| 85. Common types of crime cases reported in the CC-area | <p>•Rape, theft (stock and house breaking), fighting, too much drinking, insults/quarrels and burning of grass.</p> |
| 86. No. of stock stolen in the last year in the CC-area | <p>Cattle: 1 Sheep: 7 Goats: 15 Horses: 4 Donkeys: 1</p> |
| 87. Longest and shortest distance to the nearest Police Station or Post | <p>Shortest = 17 km Source: councillors</p> |
| Environment: | |
| 88. Names of rare, vulnerable & endangered species in the CC-area | <p>Flora (plants): selepe, sehala-hala sa matlaka, moretele, hloenya, mosea, meru, joang, cheche, leleothoane, ts'inabelo, 'musa-pelo Fauna (animals): letsa, 'mutlanyana, khaka, phokojoe, makhoaba, noha, nakeli, hlolo, noko. Source: councillors</p> |
| 89. Names of areas of interest (that could be protected) within the council area | <p>Bushman Paintinga at Kubung Source: councillors</p> |
| 90. Names of villages that are facing severe soil erosion in the CC-area. | <p>Khatebe, Bolula, Ha Bolomo, Ha Khotha, Ha Mohlakoana Chache, Ha Sello, Lilepeng Ha Shaphane, Mahlochaneng,</p> |

| | |
|---|---|
| | <p>Manyalaseng, Mokobobong, Thabana-Mofuli, Thoteng, Ha Ramollo, Letlapeng Ha Leokana, Ha Makhoali, Ha Mohlakoana Nonyana, Tiping Ha Mohlakoana, Ha Seshophe, Likhokhotsing, Moeaneng Ha Mohlakoana, Ntlheng ea Lithota, Phuthing Ha lesaoana, Tolong, Ha Lebese, Sekokoaneng, Ha Rasofia, Ha Sheleri, Metsi- Masooana, Ha Jobo, Kanana Ha Jobo, Khohlong Ha Jobo, Lichecheng Ha Jobo, Thaba-Chitja, Try-Hoek Ha Jobo, Ha Lebelonyane, Ha Ratema, Ha Tobia, Tsekong Ha Lebelonyane, Kueneng Hala-Hala, Thepung Sekolong, Ha Kholoha, Ha Mabina, Makhaleng Ha 'Maliao, Pitsaneng, Thabana-Lia_Bua, Matamong Ha Lebelonyane, Ha Rasebotsa, Ha Sekhaola, Maphakatlalling, Maebaneng, Mosafeleng, Qheba, Ha Chakela, Ha Mfobe, Ha Mothamane, Ha Tumo Danyele, Lits'oeneng, Mablaneng, sekoati, Boshoa-Pelo, Ha Koplane, Ha Leboea, Ha Mashapha, Ha Phenithi, Ha Santi Taung, Ha Setjato Matebeleng, Koung Ha Ts'eetsa, Ha Mohatanyane, Mafika-Lisiu Ha Mohatanya, Ha Tlatlametsi, Lekhalong Ha Tanyele, Letlapeng Ha Mokepe, Lichecheng Maqokho, Phuthing Maqokho, Phuleng MotlhotloKubung Ha 'Maseribane, Ha Mapena, Ha MatlaliHa Selatile, Macheseng, Makatseng, Ha Bokoro, Ha Majara Kubung, Ha Tsunyane Ha Morai, Ha Morai Lits'inabelong, Ha Raseeng, Makaoteng. Source: Councillors</p> |
| <p>91. What are the causes for this severe soil erosion in the CC-area?</p> | <ul style="list-style-type: none"> Ø burning of grass Ø overgrazing Ø severe rainfalls Ø to plough in a wrong way |
| <p>92. What are the projects existing, planned or under implementation for Natural Resource Management (e.g. tree planting, gully rehabilitation, rehabilitation of wetlands, soil erosion etc.) in the CC-area</p> | <p>Existing: Building Dongas Ongoing: • planting tress • building dongas Planned: • Planting trees • making farrows • building dongas</p> <p style="text-align: right;">Source: CC Office & councillors</p> |

Community Council Fact Sheet for the Community Council Action Plan (CCAP) Overview of the most important data of the Community council

District: **Quthing**

Name of the Electoral Division: **Mt. Moorosi no. 67**

Name of the Community Council: **Mokotjomela G08**

Compiled By: **Masefabatho Sula** Date: **2008**

Population:

| | | |
|---|----------------|----------------------------------|
| 1. Total population of the Community Council (CC) | 12798 12340 | source: Coucillor source: BoS |
| 2. Male population in the CC-area | 7012 6044 | source: Coucillor source: BoS |
| 3. Female population in the CC-area | 5786 6296 | source: Coucillor source: BoS |
| 4. Average population per village in the CC-area (to be filled later) | 152 | |
| 5. No. of births in the last year in the CC-area | 543 | |
| 6. No. of 5+ deaths in the last year in the CC-area | 353 | |
| 7. Under 5 deaths in the last year in the CC-area | 146 | |

CC Profile:

| | |
|--|---|
| 8. No. of Electoral Divisions (EDs) in the CC-area | 9 |
| 9. No. of villages in the CC-area | 84 |
| 10. Names of villages in the CC-area (to be attached) | Ha mohlari, Ha motabola, Ha nato, Tlhakoaneng, Malothoaneng, Sekoaing, Let'seng, Phokeng, Tsieng, Ha Sekhele, Mats'ela-ha-beli, Nokeng, Ntemere, Makate, Moleleki, Mapheele, Mantsoepa, Lerotholi, Maqoathong, Maqoatheng, mokorong, Tlokoeng, Ha Potsane, Mabala, Leroma, Masiu, Ratsoanyane, Mosetlele, Khasi, Malimabe, Sekhutlong, Motseko, Machesetsa, Ha 'Mone, Mokhifo, Mofula, Lethinya, Ponto, Sekhutlong, Ha Bochane, Ha Malibe, Ha Seumokae, Ha Buru, Ha Noko, Thepung, Ha Tebesi, Letsatseng, Mohanua, Sehlabeng, mokokoana, Ha Thene, Ha "moso, Ha Nata, Pulane, Ha Mphaki, Moreneng, Sephokoong, Makorong, Tholong, Matsitsing, Moeling, Naleli, Tlokoeng, Sekokoaneng, Ha Mphethe, |

| | |
|--|---|
| | Matebeleng, polasing, Lipeleng, Maputsoe, Moqalo, Tsoelike, Moeling, Maralleng, ;Maseribane, Ha Chere, Sekhutlong, Qotieane, Qaqatsing, Thamblock. Liphakoeng, Malibeng (Nokeng), Mokotjomela Sekolong, Ha Moqalo, Mothating. |
| 11. Estimated Distance of CC-centre from district town (in km and travel time) | Metsotso e mashome a mararo (30) |
| 12. Total Area of Community council (km ²) | 226.73 km ² |
| Social indicators: | |
| 13.Total No. of households in the CC-area | 2765 |
| 14. Average number of persons per household in the CC-area (Average household size) | 7 |
| 15. No. of women headed households in the CC-area | 882 |
| 16. No. of child headed households in the CC-area | 294 |
| 17. No. of Orphans in the CC-area: | |
| a) Paternal orphans | 780 |
| b) Maternal orphans | 324 |
| c) Double orphans | 405 |
| 18. No. Of vulnerable children in the CC-area | 383 |
| 19. No. Of herd-boys not attending school in the CC-area (below 18 years of age) | 77 |
| 20. No. Of persons with disabilities in the CC-area ; specify the forms of disabilities | 103 |
| Socio-Economic indicators: | |
| 21. No. of persons receiving food aid in the CC-area. | 583 |
| 22. No. of households with the following expenditures (Maloti per month) in the CC-area: | 0 –M500: |
| | M501 – M1000: |
| | M1000 and above: could not reveal |
| 23. Main sources of income and the number of concerned households in the CC-area | Trade: 32 |
| | Formal employment: 409 |
| | Farming: 929 |
| 24. No. of people generating incomes from other sources in the CC-area. Specify | 171 |
| 25. Names and types of associations within the CC-area | <ul style="list-style-type: none"> Ø Lesotho Funeral services Ø Malibe Funeral Services Ø Mpate Batloug Ø Ipateng Basotho Ø Mantsoepa Funeral Society Ø Ts'epong Ø Patanang Batlokoa |
| Gender: | |
| 26. No. of female councilors in the CC-area | 4 |
| 27. No. of male councilors in the CC-area | 5 |

| | |
|---|---|
| 28. No. of CC staff; (attach list and specify job titles) | <ol style="list-style-type: none"> 1. Mrs Matlotlo Nthulanyane- CC secretary 2. Ms Lomile Masasa- Clerical Ass 3. Ms Limakatso Marole- Accounts Clerk 4. Mr Taele Ramokepa- Messenger 5. Mr Makabai Mpesi- Cleaner 6. Ntekoa Mabohtotsa- Night Watchman |
| Agriculture Sector: | |
| 29. Number of households with agricultural fields in the CC-area. | 2592 |
| 30. Average field sizes in hectares (ha) in the CC-area. | 0.76 ha |
| 31. No. of households having Land Titles (e.g. Form C, Lease) in the CC-area. | 35 |
| 32. Three main crops produced in the CC-area. | <ul style="list-style-type: none"> ·maize ·sorghum ·beans |
| · Three main livestock herded in the CC-area. | <ul style="list-style-type: none"> ·cattle ·sheep ·goats |
| 34. Size of public land (hectares of range land) within the CC-area. | |
| 35. List the agricultural services providers available in the CC-area (government and NGO's ? | Government: Ministry of agriculture NGOs: |
| 36. What kind of agricultural projects are planned or under implementation in the CC-area? | Planned: Smart Partnership Under implementation: Irrigation System |
| Health Sector: | |
| 37. Three most prevalent diseases in the CC-area | <ul style="list-style-type: none"> ·Tuberculosis TB ·Swelling ·Diarrhea |
| 38. Names of health centres in the CC-area | Government: Makoae Health centre NGOs: St. Matthews Health centre |
| 39. Longest and shortest distance to nearest Health centre (in hours or km) | 30 min- 3 hrs |
| 40. Names of villages whose access to health facilities is worst; no. of people affected | Ha mohloli, Ha motabola, Ha nato, Tlhakoaneng, Malothoaneng, Sekoaing, Let'seng, Phokeng, Tsieng, Ha Sekhele, Mantsoepa, Lerotholi, Maqoathong, Lefikeng, Lekoro. 2041 households |
| 41. Readiness of undergoing VCT (Voluntary Counseling and Testing) in the CC-area. | · High |
| 42. Level of interest to get the results of the test in the CC-area (tick the appropriate situation). | · High |
| 43. No. of people dependent on home based care in the CC-area. | 106 |

| | |
|--|--|
| 44. No. of HIV and AIDS Support Groups in the CC-area | 24 |
| 45. No. of Households with toilets in the CC-area | ·VIPs= 823 ·Water closet |
| Education Sector: | |
| 46. Number of Primary Schools in the CC-area | Government: 5 NGOs (e.g. churches) = 4 Private and individually owned: |
| 47. Number of Secondary Schools in the CC-area N/A | Government: 2 NGOs (e.g. churches) : 3 Private and individually owned : 1 |
| 48. Number of High Schools in the CC-area N/A | Government: 1 NGOs (e.g. churches): 2 Private and individually owned : |
| 49. Average years of school attendance in the CC-area: | |
| a) Primary School | 9 |
| b) Secondary School | 4 |
| c) High School | 2 |
| 50. Names of Farmers Training Centres (FTC's) in the CC-area | – |
| 51. Names of other vocational training schools in the CC-area; if available, specify type | – |
| 52. No. of initiation schools in the CC-area for the last year until present time | 3 |
| 53. No. of initiates in the CC-area for the last year until present time | Males: 38 Females: 0 |
| Water Sector: | |
| 54. Number of households with access to piped water in the CC-area (within 150m): | a)Public stand pipes: 1950 b)Private: c)Hand pipes: |
| 55. Number of wells in the CC-area. | Permanent: 61 Perennial: 14 |
| 56. Number of dams in the CC-area. Indicate whether they are natural or man-made. | Communal: 41 Individual: |
| 57. No. of villages with existing water systems in the CC-area | 69 |
| 58. Longest and shortest distance to nearest potable water point (hours or kms) in the CC-area. | 3 minutes - 1hr |
| 59. Names of villages where supply of potable water is reliable and clean; no. of households concerned | Maqoatheng, mokorong, Tlokoeng, Ha Potsane, Mats'ela-ha-beli, Nokeng, Ntemere, Makate, Moleleki, Mapheele, Mantsoepa, Lerotholi, Maqoathong, Ha Buru, Ha Noko, Thepung, Ha Tebesi, Letsatseng, Mohanuoa, Sehlabeng, mokokoana, Ha Thene, Ha "moso, Ha Nata, Pulane, Ha Mphaki, |

| | |
|---|---|
| | Moreneng, Sephokoong, Makorong, Tholong, Matsitsing, Moeling, Naleli, Tlokoeng, Sekokoaneng, Ha Mphethe, Matebeleng, polasing, Lipeleng, Maputsoe, Moqalo, Tsoelike, Moeling, Maralleng, ;Maseribane, Ha Chere, Sekhutlong, Qotieane, Qaqatsing, Thamblock. Liphakoeng, Malibeng (Nokeng), Mokoetjomele Sekolong, Ha Moqalo, Mothating. Malapa = 1601 |
| 72. What kind of water supply projects are planned or under implementation in the CC-area? | Planned: Reconstruction of the resources Under implementation: |
| 61. Which institutions are in charge of water supply in the CC-area? Are they locally represented? | Department of Rural Water Supply (RWS) |
| Roads Sector: | |
| 62. Total kilometer of Tarred roads (i.e. national roads) in the CC-area | 30km (estimated) |
| 63. Names and lengths of existing roads maintained by DRR in the CC-area | Gravel: - Earth: - |
| 64. Longest and shortest distance (km) of villages to nearest "good" road. | 100m- 30km |
| 65. Names of villages without road access in the CC-area; no. of households concerned | Ha mholori, Ha motabola, Ha nato, Tlhakoaneng, Malothoaneng, Sekoaing, Let'seng, Phokeng, Tsieng, Ha Sekhele, Maqoatheng, mokorong, Tlokoeng, Ha Potsane, Ha 'mone, Maqoqong, Lehaheng, Mantsoepa, Hoseng, Pulane, Lefikeng. |
| 66. What kind of road projects are planned or under implementation in the CC-area? | Planned: To maintain short roads within the villages Under implementation: |
| 67. What are the transport infrastructure requirements in the CC-area? | 1.Roads ·Intermediate means of transport a.Walk-ways |
| 68. Which Institutions are in charge of the Road Sector in the CC-area? Are they locally represented? | Department of Rural Roads |
| Energy Sector: | |
| 69. Number of households with electricity connections in the CC-area. (i.e. LEC connections) | Only those within Koali -Sekhonyana ED = 758 |
| 70. Number of villages without electricity in the CC-area. | 66 |
| 71. Number of households using solar energy in the CC-area | Solar: 0 Solar cookers and dryers: |
| 72. Main sources of energy in the CC-area | · Electricity |

| | |
|---|--|
| | <ul style="list-style-type: none"> · Gas · Paraffin |
| 73. Which institutions are in charge of the electricity sectors in the CC-area? Are they locally represented? | Lesotho Electricity Corporation (LEC) |
| Communication Sector: | |
| 74. No. of villages with landline telephone in the CC-area; specify number of households with connections | 0 |
| 75. No. of villages with cell phone reception in the CC-area | Koali-Sekonyela ED = 18 villages |
| 76. No. of villages with local TV reception in the CC-area | 0 |
| 77. No. of villages with local radio reception in the CC-area | 84 = Radio Lesotho Moafrika |
| 78. No. of villages with access to postal/mail services in the CC-area | 18 villages |
| Trade and Commerce Sector: | |
| 79. Number of Businesses in the CC-area; specify type (24) | 7. Stores 8. Supermarkets 9. Saloon 10. Mill plant 65 |
| 80. Do they have access to specific market for their products? | no |
| 81. Are there any financial institutions (e.g. banks, insurances, credit unions, etc) in the CC area? If yes, provide names and location. | Yes, Lesotho Post Bank |
| Security Services: | |
| 82. Number of security service providers in the CC-area | Government (police): Mt. Moorosi police station Private: none |
| 83. Number of Crime Prevention Committees in the CC-area | 10 |
| 84. Names of villages least covered by security services in the CC-area. | Ha mohlori, Ha motabola, Ha nato, Tihakoaneng, Malothoaneng, Sekoaing, Let'seng, Phokeng, Tsieng, Ha Sekhele, Mats'ela-ha-beli, Nokeng, Ntemere, Makate, Moleleki, Mapheele, Mantsoepa, Lerotholi, Maqoathong, Maqoatheng, mokorong, Tiokoeng, Ha Potsane, Mabala, Leroma, Masiu, Ratsoanyane, Mosetlele, Khasi, Malimabe, Sekhutlong, Motseko, Machesetsa, Ha 'Mone, Mokhifo, Mofula, Lethinya, Ponto, Sekhutlong, Ha Bochane, Ha Malibe, Ha Seumokae, Ha Buru, Ha Noko, Thepung, Ha Tebesi, Letsatseng, Mohanuoa, Sehlabeng, |

| | |
|--|--|
| 85. Common types of crime cases reported in the CC-area | mokokoana, Ha Thene, Ha “moso, Ha Nata, Pulane, Ha Mphaki, Moreneng, Sephokoong, Makorong, Tholong, Matsitsing, Moeling, Naleli, Tlokoeng, Sekokoaneng, Ha Mphethe, Matebeleng, Assault and Theft (house breaking and Stock) |
| 86. No. of stock stolen in the last year in the CC-area | Cattle: 18 Sheep: 9 Goats: 22 Horses: - Donkeys: - |
| 87. Longest and shortest distance to the nearest Police Station or Post | |
| Environment: | Flora (plants): |
| 88. Names of rare, vulnerable & endangered species in the CC-area | Hloenya, Khomo ea balisa, Qokoa, khoara. Fauna (plants): Pela, letsa, ‘mutlanyana, hlolo Ø Fika le mahloana cave Ø Mafika’ lisiu, Ø Ha moqoloana Ø Ha lousi |
| 89. Names of areas of interest (that could be protected) within the council area | Ha mohlori, Ha motabola, Ha nato, Tlhakoaneng, Malothoaneng, Sekoaing, Let’seng, Phokeng, Tsieng, Ha Sekhele, Mats’ela-ha-beli, Nokeng, Ntemere, Makate, Moleleki, Mapheele, Mantsoepa, Lerotholi, Maqoathong, Maqoatheng, mokorong, Tlokoeng, Ha Potsane, Mabala, Leroma, Masiu, Ratsoanyane, Mosetlele, Khasi, Malimabe, Sekhutlong, Motseko, Machesetsa, Ha ‘Mone, Mokhifo, Mofula, Lethinya, Ponto, Sekhutlong, Ha Bochane, Ha Malibe, Ha Seumokae, Ha Buru, Ha Noko, Thepung, Ha Tebesi, Letsatseng, Mohanuoa, Sehlabeng, mokokoana, Ha Thene, Ha “moso, Ha Nata, Pulane, Ha Mphaki, Moreneng, Sephokoong, Makorong, Tholong, Matsitsing, Moeling, Naleli, Tlokoeng, Sekokoaneng, Ha Mphethe, Matebeleng, polasing, Lipeleng, Maputsoe, Moqalo, Tsoelike, Moeling, Maralleng, ;Maseribane, Ha Chere, Sekhutlong, Qotieane, Qaqatsing, Thamblock. Liphakoeng, Malibeng (Nokeng), Mokotjomela Sekolong, Ha Moqalo, Mothating. |

90. Names of villages that are facing severe soil erosion in the CC-area.

- Ø Heavy rains
- Ø Overgrazing

91. What are the causes for this severe soil erosion in the CC-area?

Existing: Gully rehabilitation
Ongoing: Gully rehabilitation, grass and Tree planting

92. What are the projects existing, planned or under implementation for Natural Resource Management (e.g. tree planting, gully rehabilitation, rehabilitation of wetlands, soil erosion etc.) in the CC-area

Planned:

Community Council Fact Sheet for the Community Council Action Plan (CCAP) Overview of the most important data of the Community council

District: **QUTHING**

Name of the Constituency: **QHOALI NO. 68**

Name of the Community Council: **MPHAKI G01**

Compiled By: **HOPOLANG LENTSA**

Date: **2008**

| Population: | |
|--|--|
| 1. Total population of the Community Council (CC) | 20288 Source: BoS |
| 2. Male population in the CC-area | 9956 Source: BoS |
| 3. Female population in the CC-area | 10332 Source: BoS |
| 4. Average population per village in the CC-area (to be filled later) | |
| 5. No. of births in the last year in the CC-area | 232 |
| 6. No. of 5+ deaths in the last year in the CC-area | 256 |
| 7. Under 5 deaths in the last year in the CC-area | 54 Source: Councillors and Chiefs |
| CC Profile: | |
| 8. No. of Electoral Divisions (EDs) in the CC-area | 11 Source: Council office |
| 9. No. of villages in the CC-area | 113 Source: councillors |
| 10. Names of villages in the CC-area (to be attached) | Tiping(Makhalong), Makhalong, Morulane, Lehlakeng, Tsitsong(Makhalong), Thabong, Maphasa, Tlali, Mokoena, Thabang, Sekhutloaneng, Mopeli- Auplasi, Khohlo-Ntso, Tlokoeng(Ha-Mopeli), Nokong, Ntsie, Motsielo, Matsoapong, Ha-Nthunya, Sekokoaneng, Motse-Mocha, Tsoeneng, Auplasi(Tsitsong), Likhohloaneng, Liphakoeng, Raohang, Mohloli, Matsie, Ha-Tlhaku, Ratjeka, Polateng, Mosehle, Ntami Mohlachaneng, Patereisi, Rampeo, Ha-Sera, Khalong la Likhama, Draï Hoek, Tlokoeng(Peete), Phuleng(Peete), Ha-Tsiu, Ha-Mafa, Makhalong, Thabaneng, Ha-Sebota, Ha-Tjotji, Tsethe, Ndaba, Sekate, Ha-Falane, Motlaputsane, Matsoenyane, Kurulane, Ha-Tebello, Qhoenya, Lazaro, Phuleng(Lazaro), Lithakong, Ha-Sheleng, Ha- motjoli, Tsepane, Lefelisa, Lethena, Moriting, Taung, Selapong, |

| | |
|--|--|
| | Teraeng, Khohlong(Paballong), Sebapala, Pontseng, Mafeneng, Paballong, Moeling, Mokhoabong, Kooko, Folosiri, Makhalong, Maphepheng, Ha-Ranyalleng Makatikele, Khohlong(Khakeng), Matsering, Ha-Binare, Ha-Rafabia, Sakokoaneng(Matsering), Tsoenyane, Maruping, Pitso Khamolane, tiping(Mphaki Mahlomola), Kalebone Moreneng, Ha-Pali, Motlhotlo, Petrose, Ha-Queen, Matsoareng, Ramosetsanyane, Lekhalong, Rothe, Masenkane, Ha-Pheello, Sekokoaneng(Mphaki Mahlomola), Moloki, Khamolane ha Moifo, Trouble Case, Tsekong, Mapalakhane, Lenkoane, Ha- Motau, Tokelo, Setsena, Mphaki Mahlomola Source: Councillors |
| 11. Estimated Distance of CC-centre from district town (in km and travel time) | 84 km 2 hours |
| 12. Total Area of Community council (km ²) | 400.05 km ² |
| Social indicators: | |
| 13.Total No. of households in the CC-area | 3898 Source: BoS |
| 14. Average number of persons per household in the CC-area (Average household size) | |
| 15. No. of women headed households in the CC-area | 1071 Source: Councillors |
| 16. No. of child headed households in the CC-area | 80 Source: Councillors |
| 17. No. of Orphans in the CC-area: | |
| a) Paternal orphans | 489 Source: Councillors |
| b) Maternal orphans | 443 Source: Councillors |
| c) Double orphans | 475 Source: Councillors and Support Group |
| 18. No. of vulnerable children in the CC-area | 110 Source: Councillors |
| 19. No. of herd-boys not attending school in the CC-area (below 18 years of age) | 325 Source: Councillors |
| 20. No. Of persons with disabilities in the CC-area; specify the forms of disabilities | 38 Physically handicaped 9 blind 2 mentally handicaped Source: Councillors |
| Socio-Economic indicators: | |
| 21. No. of persons receiving food aid in the CC-area. | 913 Source: Councillors DMA |
| 22. No. of households with the following expenditures (Maloti per month) in the CC-area: | M0 – M500: M501 – M1000: Above M1000: |
| 23. Main sources of income and the number of concerned households in the CC-area | Trade: 78 Formal employment: 336 Farming: 3484 Source: Councillors |

| | |
|---|---|
| 24. No. of people generating incomes from other sources in the CC-area. Specify | |
| 25. Names and types of associations within the CC-area | 1 candle making group Khomo e Tsoana (agriculture) Lerato Mpate Burial Society Kutloanong Building Burial Society Phuthanag Basotho Burial Society 48 Burial Societies Source: Councillors |
| Gender: | |
| 26. No. of female councillors in the CC-area | 6 Source: Council office |
| 27. No. of male councillors in the CC-area | 5 Source: Council office |
| 28. No. of CC staff; (attach list and specify job titles) | Mamorapeli Lesoetsa – Community Council Secretary Mpho Makoa – Clerical Assistant Bongowe Kanono – Accounts Clerk Tsepo Magaga – Messenger Mathabo Ramafu – Cleaner Phethene Makoko – Watchman Source: Council office |
| Agriculture Sector: | |
| 29. Number of households with agricultural fields in the CC-area. | 1363 Source: Area Resource Centre |
| 30. Average field sizes in hectares (ha) in the CC-area. | 1.53 hectares Source: Area Resource Centre |
| 31. No. of households having Land Titles (e.g. Form C, Lease) in the CC-area. | 91 Source: Councillors |
| 32. Three main crops produced in the CC-area. | · Sorghum · Maize · Peas Source: Councillors |
| 33. Three main livestock herded in the CC-area. | · Cattle · Sheep · Goats Source: Councillors |
| 34. Size of public land (hectares of range land) within the CC-area. | |
| 35. List the agricultural services providers available in the CC-area (government and NGO's :)? | Government: ministry of Agriculture food Security and Forestry SANReMP NGOs: none Source: Council office |
| 36. What kind of agricultural projects are planned or under implementation in the CC-area? | Planned: none Under implementation: key hole plots Source: Councillors |
| Health Sector: | |
| 37. Three most prevalent diseases in the CC-area | · Sexually Transmitted Infections · Cough and colds · Hypertension Source: Mphaki Health Centre |

| | |
|---|---|
| 38. Names of health centres in the CC-area | Government: Mphaki Health Centre NGOs: Source: Councillors |
| 39. Longest and shortest distance to nearest Health centre (in hours or km) | 4 hours walking then 45 minutes by car- longest 15 minutes walking –shortest distance Source: Councillors |
| 40. Names of villages whose access to health facilities is worst; no. of people affected | Ntsie, Motsieloa, Matsoapong, Sekokoaneng, Tlhaku, Ratjeka, Polateng, mosehle, Ntami, Mohlachaneng, Patereisi, Rampeo, Motjoli, Lethena, Khohlong(Paballong), Sebapala, Pontseng, Mafeneng, Paballong, Maruping, Ha Pitso Khamolane, Tiping, Kelebone Moreneng, Pali, Motlhotlo, Petrose, Queen, Matsoareng, Masenkane, Pheello, Sekokoaneng(Mphaki Mahlomola) Moloki, Khamolane ha Moifo, Trouble Case, Tsekong, Mapalakhane, Lenkoane, Ha-Motau, Tokelo, Setsena, Mokoena, Tlali, Matsie, Mohloli, Tlokoeng(Mopeli), Nokong, Mopeli, Sekhutloaneng, Khalong la Likhama, Ha-Mafa, Ha-Mokhosi, Tsethe, Ha-Falane, Moeling, Folosiri, Mokhoabong, Kooko, Makhalong, Maphepheng, Ha-Ranyalleng, Makatikele, Khohlong, Matsering, Ha-Binare, Tsinki, Rafabia, Sekokoanoeng(Matsering), Ha-Pulane, Affected people 13706 Source: Councillors |
| 41. Readiness of undergoing VCT (Voluntary Counseling and Testing) in the CC-area. | · Medium Source: Councillors |
| 42. Level of interest to get the results of the test in the CC-area (tick the appropriate situation). | · Medium Source: Councillors |
| 43. No. of people dependent on home based care in the CC-area. | 33 Source: Councillor |
| 44. No. of HIV and AIDS Support Groups in the CC-area | 20 Source: Councillors |
| 45. No. of Households with toilets in the CC-area | · VIPs 82 · Water closet 10 Source: Councillors |
| Education Sector: | |
| 46. Number of Primary Schools in the CC-area | Government: 6 NGOs (e.g. churches): 14 Private and individually owned: 0 Source: Councillors |
| 47. Number of Secondary Schools in the CC-area | Government: 0 NGOs (e.g. churches): 1 Private and individually owned: 0 Source: Councillors |
| 48. Number of High Schools in the CC-area | Government: 1 NGOs (e.g. churches): 0 Private and individually owned: 0 Source: Councillors |

| | |
|--|--|
| 49. Average years of school attendance in the CC-area: | |
| a) Primary School | 9 |
| b) Secondary School | 4 |
| c) High School | 2 Source: Teachers |
| 50. Names of Farmers Training Centres (FTC's) in the CC-area | Mphaki FTC Source: Councillors |
| 51. Names of other vocational training schools in the CC-area; if available, specify type | none Source: Councillors |
| 52. No. of initiation schools in the CC-area for the last year until present time | 8 Source :Councillors |
| 53. No. of initiates in the CC-area for the last year until present time | Males: 176 Females: 0 Source: Councillors |
| Water Sector: | |
| 54. Number of households with access to piped water in the CC-area (within 150m): | a) Public stand pipes: 1443 b) Private: 10 c) Hand pumps 0 Source: Councillors |
| 55. Number of wells in the CC-area. | Permanent: 100 Source: Councillors Perennial:9 Source: Councillors |
| 56. Number of dams in the CC-area. Indicate whether they are natural or man-made. | Communal: 1 Individual: 0 Source: Councillors |
| 57. No. of villages with existing water systems in the CC-area | 49 Source: Councillors |
| 58. Longest and shortest distance to nearest potable water point (hours or km) in the CC-area. | Longest: 40 minutes Shortest: 10 minutes Source: Councillors |
| 59. Names of villages where supply of potable water is reliable and clean; no. of households concerned | Matsoapong, Ha Tlhaku, Mosehle, Ratjeka, Polateng, Ntami, Mohlachaneng, Patereisi, Rampeo, Lazaro, Pholeng, Lilthakong, Ha-Sheleng, Motjoli, Ha-Tsepane, Lefelisa, Lethena, Moriting, Taung, Selapong, Teraeng,Pontseng, Paballong, Motau, Pali, Masenkane,Kelebhone Moreneng, Motlhotlo, Pheello, Queen, Sekokoaneng(Mphaki Mahlomola), Petrose, Moloki, Lekhalong, Tiping, Maruping, Tokelo, Lenkoane, Moifo, Pitso, Rothe, Auplasi(Tsitsong), Likhohloaneng, Motse-mocha, Mopeli, Maeke, Khohlo-Ntso, Tlokoeng, Ha-Sera, Khalong la Likhama, Drai Hoek, Tlokoeng(Peete), Phuleng, Ha-Tsiu, Ha-Mafa, Makhalong, Thabaneng, Ha-Sebota, Ha-Tjotji, Tsethe, Ndaba, Ha-Falane, Sekate, motlaputsane, Matsoenyane, Kurulane, Ha-Tebello, Qhoenya, Kooko, Khakeng, Makatikele, Khohlong, Matsering, Ha-Binare Concerned households 2455 Source: Councillors |

| | |
|--|--|
| 60. What kind of water supply projects are planned or under implementation in the CC-area? | Planned: Extension of piped water Under implementation: none Source: Council office |
| 61. Which institutions are in charge of water supply in the CC-area? Are they locally represented? | Rural Water SupplyNot locally represented Source: Council office |
| Roads Sector: | |
| 62. Total kilometer of Tarred roads (i.e. national roads) in the CC-area | • 20 km |
| 63. Names and lengths of existing roads maintained by DRR in the CC-area | Gravel: Mt. Moorosi- Mphaki 64km Earth: Mphaki – Lesholu 9 km Lesholu – Qhoali 3.7 km Mphaki – Khamolane 10 km Matsoareng – Rampeo 11.2 km Ntsie – Tlhaku 3.2 km Qhoalinyane – Thaba-Chitja 17 km Source: DRR |
| 64. Longest and shortest distance (km) of villages to nearest “good” road. | Longest 17 km Shortest 20m |
| 65. Names of villages without road access in the CC-area; no. of households concerned | Matsoapong, Ha-Motsieloa, Ratjeke, Mosehle, Polateng, Ntami, Mohlachaneng, Patereisi, Rampeo, Lazaro, Phuleng, Lithakong, Ha-Sheleng, Ha-Motjoli, Lefelisa, Lethena, Moriting, Taung, Selapong, Teraeng, Khohlong, Motau, Pali, Masenkane, Kelebone Moreneng, Motshotlo, Pheelo, Queen, Sekokoaneng(Mphaki Mahlomola), Petrose, Moloki, Lekhalong, Tiping, Maruping, Tokelo, Lenkoane, Moifo, Rothe, Mokoena, Tsoeneng, Matsie, Raohang, Likhohloaneng, Thabang, Khohlotso, Mopeli Auplasi, Sekhutloaneng(Mopeli), Tlokoeng, Nokong, Ha-Sera, Lekhalong(Peete), Draï Hoek, Ha-Tsiu, Ha-Mafa, Makhalong, Thabaneng, Tsethe, Ndaba, Falane Sekate Matsoenyane, Ha-Tebello, Qhoenya, Moeling, Mokhoabong, Maphepheng, Ranyalleng, Makatikele, Kooko, Folosiri, Makhalong, Khohlong, Matsering, Ha-Binare, Tsinki, Ha-Rafabia, Sekokoaneng(Matsering), Tlapaneng Concerned households 2771 Source: Councillors |
| 66. What kind of road projects are planned or under implementation in the CC-area? | Planned: maintenance of burgle paths Under implementation: none Source: Council office |

| | |
|---|--|
| 67. What are the transport infrastructure requirements in the CC-area? | <ul style="list-style-type: none"> · Roads · Intermediate means of Transport <ul style="list-style-type: none"> o Footbridges o Walk-ways <p style="text-align: right;">Source: Councillors</p> |
| 68. Which Institutions are in charge of the Road Sector in the CC-area? Are they locally represented? | Department of Rural Roads (DRR)Not locally represented Source: Council office |
| Energy Sector: | |
| 69. Number of households with electricity connections in the CC-area. (i.e. LEC connections) | 0 Source: Councillors |
| 70. Number of villages without electricity in the CC-area. | 113 Source: Councillors |
| 71. Number of households using solar energy in the CC-area | Solar power: 33 Solar cookers and dryers: 0 Source: Councillors |
| 72. Main sources of energy in the CC-area | Wood Paraffin Source: Councillors |
| 73. Which institutions are in charge of the electricity sectors in the CC-area? Are they locally represented? | LEC Locally represented Source: CC office |
| Communication Sector: | |
| 74. No. of villages with landline telephone in the CC-area; specify number of households with connections | 0 Source: Councillors |
| 75. No. of villages with cell phone reception in the CC-area | 0 Source: Councillors |
| 76. No. of villages with local TV reception in the CC-area | 0 Source: Councillors |
| 77. No. of villages with local radio reception in the CC-area | 89 Radio Lesotho, Peoples Choice(PC) FM, MoAfrika FM Source: Councillors |
| 78. No. of villages with access to postal/mail services in the CC-area | 0 Source: Councillors |
| Trade and Commerce Sector: | |
| 79. Number of Businesses in the CC-area; specify type | 7 general dealers 1 pep stores 4 taverns 1 motor mechanic 51 cafes 1 coffin manufacturer Source: Councillors |
| 80. Do they have access to specific market for their products? | Sell at place of business Source: Councillors |
| 81. Are there any financial institutions (e.g. banks, insurances, credit unions, etc) in the CC area? If yes, provide names and location. | no Source: Councillors |

| | |
|--|---|
| | |
| Security Services: | |
| 82. Number of security service providers in the CC-area | Government (Police):Mphaki Police Station Private: 0 Source: Councillors |
| 83. Number of Crime Prevention Committees in the CC-area | 16 Source: Councillors |
| 84. Names of villages least covered by security services in the CC-area. | Ntsie, Motsieloa, Matsoapong, Sekokoaneng, Tlhaku, Ratjeka, Polateng, mosehle, Ntami, Mohlachaneng, Patereisi, Rampeo, Motjoli, Lethena, Khohlong(Paballong), Sebapala, Ponseng, Mafeneng, Paballong, Maruping, Ha Pitso Khamolane, Tiping, Kelebhone Moreneng, Pali, Motlotlo, Petrose, Queen, Matsoareng, Masenkane, Pheello, Sekokoaneng(Mphaki Mahlomola) Moloki, Khamolane ha Moifo, Trouble Case, Tsekong, Mapalakhane, Lenkoane, Ha-Motau, Tokelo, Setsena, Mokoena, Tlali, Matsie, Mohloli, Tlokoeng(Mopeli), Nokong, Mopeli, Sekhutloaneng, Khalong la Likhama, Ha-Mafa, Ha-Mokhosi, Tsethe, Ha-Falane, Moeling, Folosiri, Mokhoabong, Kooko, Makhalong, Maphepheng, Ha-Ranyalleng, Makatikele, Khohlong, Matsering, Ha-Binare, Tsinki, Rafabia, Sekokoanoeng(Matsering), Ha-Pulane, Source: Councillors |
| 85. Common types of crime cases reported in the CC-area | Assault common, Assault with intend to do grievous bodily harm, Stock Theft, Sexual offences, Abusive language Source: Mphaki Police Station |
| 86. No. of stock stolen in the last year in the CC-area | Cattle:16 Sheep:78 Goats:8 Horses:13 Donkeys:4 Source: Mphaki Police Station |
| 87. Longest and shortest distance to the nearest Police Station or Post | Longest- 6 hours Shortest – 10 minutes Source: Councillors |
| Environment: | |
| 88. Names of rare, vulnerable & endangered species in the CC-area | Flora (plants): khoara, moli, khomo ea balisa, khapumpu, phefo, phate ea ngaka, lelutla, qobo, lekhala kharitsa, leleme la khomo, hloenya, leshoma, letsoetlane, lelete la phofu monatja, sesepa sa linoha Fauna (animals): matsa, meutloanyane, lipela, phokojoe, RoiCat, qoabi, Litholo, mechall Source: Councillors |

| | |
|--|---|
| 89. Names of areas of interest (that could be protected) within the council area | Bush Caves at LazaroHot Springs at Lazaro and Sebobeng Source: Councillors |
| 90. Names of villages that are facing severe soil erosion in the CC-area. | Ntsie, Motsieloa, Matsoapong, Tlhaku, Lefelisa, Tsepane, Lazaro, Tlapaneng, Moriting, Lethena, Pontseng, Mphaki Mahlomola, Ha-Mokoena, Kelebone, Tsitsong, Makhalong, Likhohloaneng, Tsoeneng, Raohang, Mopeli, Khohlo-ntso, Nokong, Moeling, Khakeng, Folosiri, Khohlong, Matsering, Ha-Binare, Tsinki, Ha-Rafabia, Sekokoaneng(Matsering), Tlapaneng Source: Councillors |
| 91. What are the causes for this severe soil erosion in the CC-area? | RainOvergrazing Source: Councillors |
| 92. What are the projects existing, planned or under implementation for Natural Resource Management (e.g. tree planting, gully rehabilitation, rehabilitation of wetlands, soil erosion etc.) in the CC-area | <p>Existing: tree planting Preserve range land Ongoing:</p> <p>Planned: plant grass Build stone walls</p> <p>Source: Councillors</p> |
| | |

Community Council Fact Sheet for the Community Council Action Plan (CCAP) Overview of the most important data of the Community council

District: **Quthing**Name of the Electoral Division: **Qhoali no.68**Name of the Community Council: **Seforong G10**Compiled By: **Fooso Kesi**Date: **2008****Population:**

| | | |
|---|--------------|---------------------------------|
| 1.Total population of the Community Council (CC) | 9720 9982 | source:Bos source:councilors |
| 2. Male population in the CC-area | 4700 3724 | source:Bos source:councilors |
| 3. Female population in the CC-area | 5030 4379 | source:Bos source:councilors |
| 4. Average population per village in the CC-area (to be filled later) | 50-100 | source: self administerd |
| 5. No. of births in the last year in the CC-area | 121 | source:councilors |
| 6. No. of 5+ deaths in the last year in the CC-area | 131 | source:councilors |
| 7.Under 5 deaths in the last year in the CC-area | 15 | source:councilors |

CC Profile:

| | | |
|--|--|--------------------------------|
| 8. No. of Electoral Divisions (EDs) in the CC-area office | 11 | source:community concil |
| 9. No. of villages in the CC-area | 71 | source:community concil office |
| 10. Names of villages in the CC-area (to be attached) | Haramoroba,Ha mosi Seforong, Ha Mosi, Lichecheng, Seforong Auplaas, Seforong Liphafeng, Ha Sekoati, Phocha, Ha Motiki, Lit'soeneng, Hamonoto, Maluba-Lube, Mphoro, Thabana Ts'oana, Thaba Chitja Ha Ramoliehi, Makhetheng, Liphokoaneng, Sehlabaneng, Hamasupha, Ha Teleka Phuthing, Sebulaneng, Mpharane, Mabeleteng, Toalaneng, Matebeleng, Makhoaeleng, Ha potso, Porotong, Ha Maime, Hamonese Makhetheng, Mak'homeng, Nqojeng, Maqomeng, Hafilane, Makotong, Swatsi, Ha Ts'ita, Seputeng, Lipokothong, Hamokokoane, Sekoaing Kh'ohloa, Ha ntsota, Hasello, Ha Vakele, Laleng,ha leihloana,Tafoleng, Toalaneng, Tiping Malosong, hasekilane, Ha Khorobase, Harats'itso, Hamotebang, | |

| | |
|--|--|
| | Hamots'oane, Ha raisaka/Phokeng, Moeling, Ha Maisa, Ha Shao, Ha mokhoaetsi, Ha kokoropo, letlapeng, Likhaebaneng, Ha N'gooae, Sekokoaneng, Ha kampo, Makhetheng, Ha lesholu, Makhalong, Ha ranyathela and Ha polaki. source:community concil office |
| 11. Estimated Distance of CC-centre from district town (in km and travel time) | 127km/4 hours source:community concil office |
| 12. Total Area of Community council (km ²) | 196.93 km ² source: district council office |
| Social indicators: | |
| 13.Total No. of households in the CC-area | 1681 source:councilors |
| 14. Average number of persons per household in the CC-area (Average household size) | 5-9 |
| 15. No. of women headed households in the CC-area | 654 source:councilors |
| 16. No. of child headed households in the CC-area | 69 source:councilors |
| 17. No. of Orphans in the CC-area: | 624 source:councilors |
| a) Paternal orphans | 359 source:councilors |
| b) Maternal orphans | 136 source:councilors |
| c) Double orphans | 163 source:councilors |
| 18. No. of vulnerable children in the CC-area | 67 source:councilors |
| 19. No. of herd-boys not attending school in the CC-area (below 18 years of age) | 154 source:councilors |
| 20. No. Of persons with disabilities in the CC-area; specify the forms of disabilities | 158 (physical disabilities, mental disabilities, visual disabilities, Deaf, lame and dumb) source:councilors |
| Socio-Economic indicators: | |
| 21. No. of persons receiving food aid in the CC-area. | 199 source: disaster management food target 2007-2008 |
| 22. No. of households with the following expenditures (Maloti per month) in the CC-area: | M0 – M500:379 source: villagers |
| | M501 – M1000:540 source: villagers |
| | Above M1000:466 source: villagers |
| 23. Main sources of income and the number of concerned households in the CC-area | Trade:33 source: villagers |
| | Formal employment:489 source: villagers |
| | Farming:1659 source: villagers and councilors |
| 24. No. of people generating incomes from other sources in the CC-area. Specify | Brewing:9 source: villagers Live stock:1500 source: villagers |
| 25. Names and types of associations within the CC-area | Tsekong itekeng Farmers Association Matsoho a hlatsoana (funeral scheme) source:councilors |
| 2 | |

| | |
|---|--|
| Gender: | |
| 26. No. of female councilors in the CC-area | 4 |
| 27. No. of male councilors in the CC-area | 5 |
| 28. No. of CC staff; (attach list and specify job titles) | <ol style="list-style-type: none"> 1. Community council secretary 2. Accounts clerk 3. Clerical assistant 4. Messenger 5. Cleaner 6. Night watch man Source: Community council secretary |
| Agriculture Sector: | |
| 29. Number of households with agricultural fields in the CC-area. | 2130 source:councilors |
| 30. Average field sizes in hectares (ha) in the CC-area. | 0.8-0.9 hacters source:Agric extension officer |
| 31. No. of households having Land Titles (e.g. Form C, Lease) in the CC-area. | |
| 32. Three main crops produced in the CC-area. | <ul style="list-style-type: none"> · Maize · Sorghum · Wheat source:councilors |
| 33. Three main livestock herded in the CC-area. | <ul style="list-style-type: none"> · Sheep · Goat · Cattle source:councilors |
| 34. Size of public land (hectares of range land) within the CC-area. | |
| 35. List the agricultural services providers available in the CC-area (government and NGO's :)? | Government: SANReMP, Ministry of Agriculture (Mphaki FTC) and SMARTD project. NGOs: SMARTD project and red Cross source:councilors |
| 36. What kind of agricultural projects are planned or under implementation in the CC-area? | Planned: Under implementation:Tree plantation at Makhetheng and Ha M'ampiletso source:councilors |
| Health Sector: | |
| 37. Three most prevalent diseases in the CC-area | <ul style="list-style-type: none"> · Tuberculosis · Dirrhoea · Vomiting source:councilors |
| 38. Names of health centres in the CC-area N/A | Government: NGOs: |
| 39. Longest and shortest distance to nearest Health centre (in hours or km) | Shortest 2 hours Longest 4 hours |
| 40. Names of villages whose access to health facilities is worst; no. of people affected | Haramoroba,Ha mosi Seforong, Ha Mosi, Lichecheng, Seforong Auplaas, |

| | |
|---|--|
| | Seforong Liphafeng, Ha Sekoati, Phocha, Ha Motiki, Lit'soeneng, Hamonoto, Maluba-Lube, Mphoro, Thabana Ts'oana, Thaba Chitja Ha Ramoliehi, Makhetheng, Liphokoaneng, Sehlabaneng, Hamasupha, Ha Teleka Phuthing, Sebulaneng, Mpharane, Mabeleteng, Toalaneng, Matebeleng, Makhoaeleng, Ha potso, Porotong, Ha Maime, Hamonese Makhetheng, Mak'homeng, Nqojeng, Maqomeng, Hafilane, Makotong, Swatsi, Ha Ts'ita, Seputeng, Lipokothong, Hamokokoane, Sekoaing Kh'ohloa, Ha ntsota, Hasello, Ha Vakele, Laleng, ha leihloana, Tafoleng, Toalaneng, Tiping Malosong, hasekilane, Ha Khorobase, Harats'itso, Hamotebang, Hamots'oane, Ha raisaka/ Phokeng, Moeling, Ha Maisa, Ha Shao, Ha mokhoaetsi, Ha kokoropo, letlapeng, Likhaebaneng, Ha N'gooae, Sekokoaneng, Ha kampo, Makhetheng, Ha lesholu, Makhalong, Ha ranyathela and Ha polaki. |
| 41. Readiness of undergoing VCT (Voluntary Counseling and Testing) in the CC-area. | · Low source: roman clinic |
| 42. Level of interest to get the results of the test in the CC-area (tick the appropriate situation). | · Low source: roman clinic |
| 43. No. of people dependent on home based care in the CC-area. | 170 source:councilors |
| 44. No. of HIV and AIDS Support Groups in the CC-area | 11 source:councilors |
| 45. No. of Households with toilets in the CC-area | · VIPs 354 source: RWS |
| Education Sector: | |
| 46. Number of Primary Schools in the CC-area ¹⁰ | Government: 1 NGOs (e.g. churches): 9 Private and individually owned: source:councilors |
| 47. Number of Secondary Schools in the CC-area N/A | Government: NGOs (e.g. churches): Private and individually owned: |
| 48. Number of High Schools in the CC-area | Government: NGOs (e.g. churches): 1 Private and individually owned: source:councilors |

| | |
|--|--|
| 49. Average years of school attendance in the CC-area: | |
| a) Primary School | 7 years source: Teachers |
| b) Secondary School | |
| c) High School | 5 years source: Teachers |
| 50. Names of Farmers Training Centres (FTC's) in the CC-area | N/A |
| 51. Names of other vocational training schools in the CC-area; if available, specify type | N/A |
| 52. No. of initiation schools in the CC-area for the last year until present time | 9 source: councilors |
| 53. No. of initiates in the CC-area for the last year until present time | Males:0 Females:0 |
| Water Sector: | |
| 54. Number of households with access to piped water in the CC-area (within 150m): | a) Public stand pipes: 162 source: RWS b) Private: c) Hand pumps: |
| 55. Number of wells in the CC-area. | Permanent: 98 Perennial: 73 source:councilors |
| 56. Number of dams in the CC-area. Indicate whether they are natural or man-made. | Communal: Individual: |
| 57. No. of villages with existing water systems in the CC-area | 66 source:councilors |
| 58. Longest and shortest distance to nearest potable water point (hours or kms) in the CC-area. | 150-200m |
| 59. Names of villages where supply of potable water is reliable and clean; no. of households concerned | Haramoroba,Ha mosi Seforong, Ha Mosi, Lichecheng, Seforong Auplaas, Seforong Liphafeng, Ha Sekoati, Phocha, Ha Motiki, Li'tsoeneng, Hamonoto, Thaba Chitja Ha Ramoliehi, Makhetheng, Liphokoaneng, Sehlabaneng, Hamasupha, Ha Teleka Phuthing, Sebulaneng, Mpharane, Mabeleteng, Toalaneng, Matebeleng, Makhoeleleng, Ha potso, Porotong, Ha Maime,Hamonese Makhetheng, Mak'homeng, Nqojeng, Maqomeng, Hafilane, Makotong, Swatsi, Ha Ts'ita, Seputeng, Lipokothong, Hamokokoane, Sekoaing Kh'ohloa, Ha ntsota, Hasello, Ha Vakele, Laleng,ha leihloana,Tafoleng, Toalaneng, Tiping Malosong, hasekilane, Ha Khorobase, Harats'itso, Hamotebang, Hamots'oane, Ha raisaka/Phokeng, Moeling, Ha Maisa,Ha Shao, Ha mokhoetsi, Ha kokoropo, letlapeng, Likhaebaneng, Ha N'gooae, Sekokoaneng, Ha kampo, Makhetheng, Ha lesholu, Makhalong. source: councilor |

| | |
|--|---|
| 60. What kind of water supply projects are planned or under implementation in the CC-area? | Planned: Under implementation: Tanks and water pipes are under construction at Ha potso and ha polaki. |
| 61. Which institutions are in charge of water supply in the CC-area? Are they locally represented? | RWS no they are not. |
| Roads Sector: | |
| 62. Total kilometer of Tarred roads (i.e. national roads) in the CC-area | N/A |
| 63. Names and lengths of existing roads maintained by DRR in the CC-area | Gravel: Earth: Mosi-leihloana 17km Qhoalinyane-Thaba chitja 19km Thabong-Mosite 16.7km source:DRR |
| 64. Longest and shortest distance (km) of villages to nearest "good" road. | Longest:24km Shortest:300M source: self administered |
| 65. Names of villages without road access in the CC-area; no. of households concerned | Haramoroba, Phocha, Ha Motiki, Lit'soeneng, Hamonoto, Maluba-Lube, Mphoro, Thabana Ts'oana, Ha Ramoliehi, Makhetheng, Liphokoaneng, Sehlabaneng, Hamasupha, Ha Teleka Phuthing, Sebulaneng, Mpharane, Mabeleteng, Toalaneng, Matebeleng, Makhoaeleng, Ha potso, Porotong, Ha Maime, Hamonese Mak'homeng, Nqojeng, Maqomeng, Hafilane, Makotong, Swatsi, Ha Ts'ita, Seputeng, Lipokothong, Hamokokoane, Sekoaing Kh'ohloa, Ha ntsota, Hasello, Ha Vakele, Laleng, ha leihloana, Tafoleng, Toalaneng, Tiping Malosong, hasekilane, Ha Khorobase, Harats'itso, Hamotebang, Hamots'oane, Ha raisaka/Phokeng, Moeling, Ha Maisa, Ha Shao, Ha mokhoaetsi, Ha kokoropo, letlapeng, Likhaebaneng, Ha N'gooae, Sekokoaneng, Ha kampo, Makhetheng, Ha lesholu, Makhalong source:councilors |
| 66. What kind of road projects are planned or under implementation in the CC-area? | Planned: Under implementation: construction of a bridge at lehonyeling at seforong that joins two districts (Quthing and Mohales'hoek) |

| | |
|---|--|
| 67. What are the transport infrastructure requirements in the CC-area? | <ul style="list-style-type: none"> · Roads · Intermediate means of Transport <ul style="list-style-type: none"> o Footbridges o Walk-ways |
| 68. Which Institutions are in charge of the Road Sector in the CC-area? Are they locally represented? | DRR |
| Energy Sector: | |
| 69. Number of households with electricity connections in the CC-area. (i.e. LEC connections) | N/A |
| 70. Number of villages without electricity in the CC-area. | 71 source:C.C.S's office |
| 71. Number of households using solar energy in the CC-area | Solar power: 143 source:councilors Solar cookers and dryers: |
| 72. Main sources of energy in the CC-area | WoodCow Dung source:councilors |
| 73. Which institutions are in charge of the electricity sectors in the CC-area? Are they locally represented? | LEC |
| Communication Sector: | |
| 74. No. of villages with landline telephone in the CC-area; specify number of households with connections | N/A |
| 75. No. of villages with cell phone reception in the CC-area | N/A |
| 76. No. of villages with local TV reception in the CC-area | N/A |
| 77. No. of villages with local radio reception in the CC-area | 71 radio lesotho le moafrika source:councilors |
| 78. No. of villages with access to postal/mail services in the CC-area | N/A |
| Trade and Commerce Sector: | |
| 79. Number of Businesses in the CC-area; specify type | 27(cafes) source:councilors |
| 80. Do they have access to specific market for their products? | N/A |
| 81. Are there any financial institutions (e.g. banks, insurances, credit unions, etc) in the CC area? If yes, provide names and location. | N/A |
| Security Services: | |
| 82. Number of security service providers in the CC-area N/A | Government (Police):(N/A) Private: N/A |
| 83. Number of Crime Prevention Committees in the CC-area | 11 |
| 84. Names of villages least covered by security services in the CC-area. | Haramoroba,Ha mosi Seforong, Ha Mosi, Lichecheng, Seforong Auplaas, Seforong Liphafeng, Ha Sekoati, Phocha, Ha Motiki, Lit'soeneng, Hamonoto, Maluba-Lube, |

| | |
|--|--|
| | Mphoro, Thabana Ts'oana, Thaba Chitja Ha Ramoliehi, Makhetheng, Liphokoaneng, Sehlabaneng, Hamasupha, Ha Teleka Phuthing, Sebulaneng, Mpharane, Mabeleteng, Toalaneng, Matebeleng, Makhoaeleng, Ha potso, Porotong, Ha Maime, Hamonese Makhetheng, Mak'homeng, Nqojeng, Maqomeng, Hafilane, Makotong, Swatsi, Ha Ts'ita, Seputeng, Lipokothong, Hamokokoane, Sekoaing Kh'ohloa, Ha ntsota, Hasello, Ha Vakele, Laleng, ha leihloana, Tafoleng, Toalaneng, Tiping Malosong, hasekilane, Ha Khorobase, Harats'itso, Hamotebang, Hamots'oane, Ha raisaka/Phokeng, Moeling, Ha Maisa, Ha Shao, Ha mokhoaetsi, Ha kokoropo, letlapeng, Likhaebaneng, Ha N'gooae, Sekokoaneng, Ha kampo, Makhetheng, Ha lesholu, Makhalong, Ha ranyathela and Ha polaki. source:councilors |
| 85. Common types of crime cases reported in the CC-area | Stock theft Murder source:councilors |
| 86. No. of stock stolen in the last year in the CC-area | Cattle: 7 source:councilors |
| | Sheep: 8 source:councilors |
| | Goats: 14 source:councilors |
| | Horses: Donkeys: 5 source:councilors |
| 87. Longest and shortest distance to the nearest Police Station or Post | |
| Environment: | |
| 88. Names of rare, vulnerable & endangered easespecies in the CC-area | Flora (plants): Phonyoka, Poone lits'oene, Khoara, Poho Ts'ehla. Fauna (animals): rabbits, springboks, Jackals, Rock Rabbit. source:councilors |
| 89. Names of areas of interest (that could be protected) within the council area | The cave of M'apuleng (has bush men paintings) source:councilors |
| 90. Names of villages that are facing severe soil erosion in the CC-area. | Sekoaing ha mokokoana, Kh'ohloa, Ha sello, laleng, Ha Maime and Porotong. |
| 91. What are the causes for this severe soil erosion in the CC-area? | Severe rain falls Uncontrolled crazing rotation. source:councilors |

92. What are the projects existing, planned or under implementation for Natural Resource Management (e.g. tree planting, gully rehabilitation, rehabilitation of wetlands, soil erosion etc.) in the CC-area

Existing: Tree plantation
Road maintenance

Ongoing: Construction of a bridge at seforong that will join Quthing and Mohale's' Hoek source:councilors

Planned: Construction of Foot Bridges

source:councilors

| | | | | |
|------------------|-------------------|--|---|---|
| | | | <p>Mereing Nkotjeng Santlolobe Waterfall Tipane Machakela Nkoeng</p> | |
| | G0108 St. Mary's | | <p>Ha Siliasi Patisi Motheaneng Ha-Nkoto Matlejoeng Sekakeng Ha-Shemane</p> | Makhembe Vithi |
| | G0109 Danger | | <p>Danger's Hoek Qoi Roi Vaal</p> | Makamohelo Elsie Nyatsa Nominated Chiefs Sekhobe Letsie, Soko Mohale |
| G02 - Matsatseng | G0201 Mototoane | | <p>Khats'eng Lekele Mototoane Tsekong Thaba-kholo</p> | Makhutlang Matlala |
| | G0202 Masitise | | <p>Moreneng Majakaneng Paballong Ha-Salemone Matsatseng</p> | Manthabiseng Moleko |
| | G0203 Moise-mocha | | <p>Sekoting Moise-mocha Phuleng Moisekuoa</p> | Hlahlobo Kose |
| | G0204 Makoloane | | <p>Masakaneng</p> | Maleloko Khalane |

| | | | |
|--|-------------------|---|--|
| | | <p>Tipane Takisang Politsokane Matebeleng Dikene Ha-Taqa Manganeng Mahaheng Sehlabeng Maoeng Foliseng</p> | |
| | G0205 Thaba-nis'o | <p>Seboti Lebasa Mathabathe Matebeleng Kose Hialele Maruping Auplas Taung Rankokoto</p> | |
| | G0206 Askopo | <p>Patience Tsoho Terateng Ts'ethe Marakong Litorofeeng Katehong Photeng Letsatseng Photong Waterfall Kholo-kholo Thoteng Mabuseng Mabenkeleng Ha-Lira Chinese</p> | |
| | G0207 Seaka | <p>Matefo Mahloko</p> | |

| | | | | |
|--|--------------------|--|--|--------------------------|
| | | | Lihekaneng Seaka Moluoaeneng Bolepeletsa Nkomozabantu Mabitseng Khakhau Ha-Leikhoba Leralleng Ts'epong Mahlelelele | Mathato Sekasha |
| | G0208 Tele | | | |
| | G0209 Ntsozimmandi | | Mkh'ulu Sekubutu Mojaki Fola Ng'oba Mdeni Tjotjong Sqekeng | Bohlale Makhetha |
| | G0210 Mijanyane | | Sizindeni Thaba-tsoeu Lixeni Nkobilweni Ndongoani Zidaeni Hombani Marakong Nkomozabantu | Bohlane Nosakhele |
| | G0211 Ha-Moshati | | Makotokong Mochaso Peling Phuthing Manthoroane Moreneng | Makatha Makatla |

| | | | | | | |
|--------------|----------------|----------------------|---|--|--|---|
| | | | Maqujoaneng Benhock Liqa Stanteng Thiakoaneng | | | Nominated Chiefs: Toka Letsie, Caswel Moshoeshoe |
| Moyeni No.65 | G10 Qomoqomong | G0301Ha-Ramosoeu | Lebenkeleng ha M'amonate Ha Lephutha Lahlia Ngobo Qomoqomong Ha Ramosoue Ha Rattlali | | | Lebusa Ntsiane |
| | | G0302 Ha-Mohapi | Ha Bulara Ha Mohapi | | | Palesa Pita |
| | | G0303 Ha Mokhameleli | Ha Phoka Ha Elia Ha Mokhameleli | | | Lets'osa Lets'osa |
| | | G0304 Majoe-Mats'o | Lehaheng Ha Poulo Maheising Hasekurutlane Hamalaela Ha mojakhomo Mabuleng Maphheng ha fane Makhetheng ha Rakofikane | | | Thapelo Lemena |
| | | G0305 Liqala | Thoteng Ha Iiphophi Haliphophi Ha Tameisi Hamasole Ha Koqa Ha Molebaliso Ha moqoatho Ha Ts'iu liqala Thoteng Liqala Ha Nqolooane | | | M'amakalo Selo |

| | | | | |
|----------------|------------|-------|---|--|
| | | | <p>Ha Kompi Ha Moorosi Liqala</p> | Velaphe fose |
| | | G0306 | <p>Ha Mochotoane</p> <p>Ha salemone Ha rita Ha Mavela Sefhokong Ha Popo Ha Mochotoane Ha Tsikane</p> | |
| | | G0307 | <p>Basieng</p> <p>Ha rakubake Ha phera Ha M'amakoane Mafikeng Basieng Ha Mohlakala Ha phakoane Ha raphera</p> | Makoanyane Letsie |
| | | G0308 | <p>Ha-Setoko</p> <p>Ha lukase Ha moshe Leikhoareng Tsekong ha setoko Khothlong ha setoko Masopheng Mohaping ha meslara Ha setoko ha moiteli</p> | M'asebotseng Molebatsi |
| | | G0309 | <p>Boihlah</p> <p>Ha mosito Ha shoapane Ha litiau</p> | Nkhotla Mohlalefi |
| | | | | Nominated Chiefs: Lerotholi Letsie, 'M'amashapha Nkuebe |
| Sebapala No.66 | G05 Nkuebe | G0501 | <p>Ha-Rakhomo Ha-Nyolo Ha-David Ha-Mollikoe</p> | Thabo Thokoa |

| | | | | | |
|--|-------------------|--|--|--|---------------------------|
| | | | Ha-Mokhalo Matebeleng Mochotoane | | |
| | G0502 Makatseng | | Seqhobong Makatseng Lekhalong Mphasane Phutha-lichaba | | Mabobatsi Ntfo |
| | G0503 Ha-Kabi | | Pokane Ha-Kabi Masunyane Tamanyanane Teraeng Ha-Boke Hloboha Lithabaneng | | Mapitso Moloinyane |
| | G0504 Ha-Potomane | | Ha-Potomane Ha-Lebona Ha-Seleitooa Marapeng Ha-Piti Matikareng Ha-Kotane | | Mokone Lipholo |
| | G0505 Moreneng | | Robi Sebapala Moreneng Selebalo Thiakoaneng Auplas Soetsane | | Mosemoli Sempe |
| | G0506 Pontis'eng | | Bloumane Kautu Tsekong Maphapheng Pontis'eng | | Masefakoane Mosolo |

| | | | |
|--------------|--------------------|---|---|
| | G0507 Motsapi | Tilemeng Thabaneng Theoha Sekhuitlong Lithabaneng | Mampolokeng Nkoane |
| | G0508 Ha-Malephane | Ha-Malephane Maokeng | Makalo Rapholo |
| | G0509 Ha-Sejakhosi | Ha-Sejakhosi Kepeng Seteketeng Masuoaneng Livovong Makama Ha-Moseneke Mokhoabong | Monamoleli Moeketsi |
| | G0510 Mosifa | Lekhalong Ha-Mangana Letlapeng Sekhuitlong sa Lineo Ha-Mosifa Thaba-ts'oeu Photha-phota | Mathabang Koatsi |
| | G0511 Likolobeng | Khoalong Macomeng Mabeleng Masitise Manizakeng Lecosheneng Babong Steane Fakomo | Moiketsi Mahalika |
| G06 Tsatsane | G0601 Seolong | Thotaneng Ha Mphokho Seoling | Nominated Chiefs: Hlabathe Nkuebe, Sempe Joshua Nkuebe Moeketsi Lehula |

| | | | | |
|--|--|----------------------|---|---------------------------|
| | | | <p>Poinate Mochebeng Matebeleng ha Falatsa Lituoaneng Ha Sephaka Ha Qophelo/ Ha Hlanyane Ha Mosolo Ha Mashapha Selomong Ha Lato Ha Khumamang Ha Falatsa Ha Jaase Mapaeaneng HaSiane</p> | |
| | | | <p>Mapaeaneng HaSiane Ha 'Moso Thaleng Malosong Mats'ela -Habeli Lahlangobo Mats'ela ha -Bei Ha Ts'ou Ha Nialenyane Ha Namde Ha Mosielo Ha Montsi' Ha Masia hohobeng Ha Marumo Ha Marumo Ha Esaea Banganeni</p> | |
| | | G0602 Matsela-Ha-Bei | <p>Seboba Kholobolo Ha Thibella Ha Mateisi Sekolong Ha Liphapang Ha Liphapang Ha chooko</p> | |
| | | G0603 Ha Liphapang | | |
| | | | | Nominithi Sethonga |
| | | | | Lillo Holeata |

| | | | | |
|--|--|-------------------|---|---------------------------|
| | | G0604 Motsomi | <p>Thoteng Ha Ranthoto Ha Ramahetlana Mapeleng Ha Pakose Thabaneng Motsomi Sephooeng Motsomi Liphokoaneng Motsomi Makalaneng Ha Moteane Marabeng Ha Mohlalefi Mafikaneng Ha Lesoma</p> | Mahalla Lerabe |
| | | G0605 Thaba-Nis'o | <p>Masoothong HA Lefa Kueneng Ha Thabane Ha Sekonyela Ha Phats'oane Manthoaneng Ha mahlelebe Ha Iephahameila</p> | Mabuoang Phatela |
| | | G0606 Tsekong | <p>Ha Temekoane Ha Seliba Ha Ratsabunyane Ha Rasebatli Ha Raemile Tsekong Ha Ntile Ha Mosele Phiri Niso Ha Mohapi Thepung Ha Mfanakelo Ha Matlase HA Kolbere Khothloaneng Ha Franse Ha Franse Ha Cheilijone</p> | Masakiele Moshesha |
| | | G0607 Ha Sekhobe | <p>Thokoeng Ha Sekhobe Ha Sekhobe Ha Ralebona Ha Phoofo Ha Maleka</p> | Marapelang Sekhobe |

| | | | | |
|--|-------------------|--|---|-------------------------|
| | | | <p>Ha Mohlakoana Chache Ha Sello Lilepeng Ha Shaphane Mahlochaneng Manyalasang Mokobobong Thabana-Mofuli Thoteng Ha Ramollo Letlapeng Ha Khatebe Bolula Ha Leokana Ha Makhoali Ha Mohlakoana Nonyana Tiping Ha Mohlakoana Ha Seshophe Likhokhotsing Moeaneng Ha Mohlakoana Ntlheng ea Lithota Phuthing Ha lesaohana Tolong</p> | |
| | G0702 Sekokoaneng | | <p>Ha Lebese Sekokoaneng Ha Rasofia Ha Sheleri Meisi- Maseoana</p> | Kobokholo Molapo |
| | G0703 Ha Jobo | | <p>Ha Jobo Kanana Ha Jobo Khoahlong Ha Jobo Lichecheng Ha Jobo Thaba-Chitja Try-Hoek Ha Jobo Ha Lebelonyane Ha Ratema Ha Tobia Tsekong Ha Lebelonyane</p> | Mapoloko Mphoko |

| | | | | | |
|--|-----------------|----------------|---|---|---|
| | | G0709 Maqoqho | <p>Ha Mohatanyane Mafika-Lisuu Ha Mohatanya Ha Tlatlametsi Lekhalong Ha Tanyele Leitlapeng Ha Mopkepe Lichecheng Maqoqho Phuthing Maqoqho Phuleng Motlhotlo</p> | <p>Ha Mohatanyane Mafika-Lisuu Ha Mohatanya Ha Tlatlametsi Lekhalong Ha Tanyele Leitlapeng Ha Mopkepe Lichecheng Maqoqho Phuthing Maqoqho Phuleng Motlhotlo</p> | Halereoe Semethe |
| | | G0710 Kubung | <p>Kubung Ha 'Maseribane Ha Mapena Ha Matlali Ha Selatlle Macheseng Makatseng Ha Bokoro Ha Majara Kubung Ha Tsunyane</p> | | Motoli E. Qocha |
| | | G0711 Ha Morai | <p>Ha Morai Ha Morai Lits' inabelong Ha Raseeng Makaoteng</p> | | Mamokheseng Mokaba |
| | G08 Mokoijomela | G0801 Lefikeng | <p>Sephokong Makorong Tholong masitising Moeling Tlokoeng Sekokaneng Ha Mphethe Matebeleng</p> | | <p>Nominated Chiefs: 'Mabathepu Mopeli Mohale and 'Manthati letsie</p> |
| | | | | | Matebello Lekhooba |

| | | |
|--|------------------------|---|
| | G0802 Koali-Sekhonyana | <p>Matisetso Matoaoane</p> <p>Polasing Lipeleng Maputsoe Mogalo Tsoelike Moeling Marallaneng Maseribane Ha Chere Sekhutlong Qoiteane Qaqasing Thamblock Liphakoeng Mailberg (Nokeng) Mokojomela sekolong Ha moqalo Mothating</p> |
| | G0803 Mantsoepea | <p>John Koepe</p> <p>Mantsoepea Lerotholi Maqaathong</p> |
| | G0804 Mailbe | <p>Tello Makutloane</p> <p>Ha 'Mone Mokhifa Mofula Lethinya Ponto Sekhutlong Ha Bocharie Ha Malibo Ha Seumokae</p> |
| | G0805 Ts'episo | <p>Mantai Lekoala</p> <p>Mats'ela-ha-beli Nokeng Ntemere Makate</p> |

| | | | | |
|--|------------------------|--|---|---|
| | | | <p>Moleleki Mapheelle Maqothoaneng Makorong Tlokoeng Ha Potsane Ha Buru Ha Nako Thepung Ha Tebesi Leisatseng Mohanuoa Sehlabeng Mokokoana Ha Thene Ha 'Moho Ha Nata Pulane Ha Mphaki Moreneneng</p> | <p>Maposholi Motabola</p> <p>Mahlebe David Lesoetsa</p> |
| | G0806 Lekoro | | <p>Ha Mohlori Ha Motabolo Ha Nata Tlhakoaneng Malothoaneng Sekoang Leis'eng Phokeng Tsieng Ha Sekhele</p> | <p>Mantsoakeleng Posholi</p> |
| | G0807 Makoa | | | |
| | G0808 Fika-le-Mahlanoa | | <p>Mabata Lerama Masiu Ratsoanyane</p> | <p>Motjoli Qefate</p> |
| | G0809 Masiu | | | |

| | | | | | |
|--|--|------------------------|--|---|-------------------------|
| | | G0904 Paballong | | <p>Khohlolong Sebapala Pontseng Mafeneng Paballong</p> | Tsabalira Thamae |
| | | G0905 Mphaki Mahlomola | | <p>Maruping Pitso Khamolane Tiping Kelebone Moreneng Ha-Pali Ha-Mothotlo Ha-Petrose Queen Matsoareng Ramosetsanyane Lekhalong Rothe Masenkane Pheello Sekokoaneng Moloki Khamolane ha Molfo Trouble Case Tsekong Mapalakhane Lenkoane Ha-Motau Tokelo Ha-Setšana Mphaki Mahlomola</p> | Malikomo Mpiti |
| | | G0906 Makhalong | | <p>Tiping Sekhutoaneng Morulane Lehlakeng</p> | Monyane Lekota |

| | | | | |
|--|-----------------|--|---|--|
| | | | <p>Tsitsong Thabong Maphasa Tlali Ha-Mokoena</p> | |
| | G0907 Tsitsong | | <p>Mamoeti Mahase Moise-mocha Tsoeneng Auplasi Likhohloaneng Liphakoeng Raohang Mohloli Matsie</p> | |
| | G0908 Ha-Mopeli | | <p>Manoeti Chabana Thabang Sekhutoaneng Mopeli Auplasi Khofo-Ntso Tlokoeng Nokong</p> | |
| | G0909 Peete | | <p>Nketsi Matsoso Ha-Sera Khalong la Likhama Drai Hoek Tlokoeng Phuleng Ha-Tsui Ha-Mafa Makhalong Thabaneng Ha-Sebota Ha Tloji Tsethe Ndaba Sekate Ha Falame</p> | |

| | | | | |
|--|---------------|----------------|---|---|
| | | | <p>Motlaputsane Matsoenyane Kurulane Ha Tebello Qhoenya Moeling Mokhoabong Kooko Folosiri Makhalong Maphepheng Ha-Ranyalleng Makatikele Khoahlong</p> | <p>Mantsabeng Leche</p> |
| | G0910 Khakeng | | <p>Matsering Ha-Binare Ha-Tsinki Ha-Rafabia Sekokoaneng Pulane Tlapaneng ha Tsoanyane</p> | <p>Mamoeletsi Motsiri</p> |
| | G10 Seforong | G1001 Seforong | <p>Ha Ramoroba Ha 'mosi Motse-mocha Ha mosi Lichecheng Seforong Ha Sekoati Ha nikati Phocha Ha motiki Litsoeneng ha monoto</p> | <p>Nominated Chiefs: Mpiti Letsie, Mohloro Nkuebe</p> <p>Thaba M'anteboheleng</p> |

| | | | | |
|--|---------------------|--|--|---|
| | | | Ha Vakele Laleng | |
| | G1006 Ha Leihloana | | Toalaneng Ha leihloana Tafoleng | Ntho M'apuseletso |
| | G1007 Malosong | | Tiping Malosong Ha Sekilane Ha Khorobase | Thloia Ts'itiso |
| | G1008 Ha Rats'itso | | Ha Motebang HA Mols'oane Ha Raisaka/ Phokeng Moeling Ha Maisa Ha Shao | Bothata Lets'ea |
| | G1009 Ha Mokhoaeisi | | Ha Kokoropo Leitapeng Likhaebaneng Ha'ngoae | Qoane Sehlabaka |
| | G1010 Makhetheng | | Sekokoaneng Ha Kampo Makhetheng Ha Lesholu Makhalong | Makhetha Nkali |
| | G1011 Ha polaki | | Ha ranyathela Ha Rapolaki | Makhetha M'athabang Nominated Chiefs: Moorosi Motati |

ANNEX 3

Quthing District Council members:

- | | |
|--------------------------------|--------------------------|
| 1. Makhampe Vithi | 12. Lillo Holeata |
| 2. Nomzimkhulu Ts'eloa | 13. Motlollo Qocha |
| 3. 'Makhutlang Matlala | 14. Mats'eliso Makhetha |
| 4. Nozakhele Bohlane | 15. 'Matebello Lekhooa |
| 5. Makoanyane Letsie | 16. 'Matiisetso Matooane |
| 6. Palesa Pita | 17. Monyane Lekote |
| 7. Paleo Lepetla (Chairperson) | 18. Ts'abalira Thamae |
| 8. Tumisang Ranthamane | 19. Nkali Makhetha |
| 9. Moeketsi Momamoleli | 20. 'Manteboheleng Thaba |
| 10. Makalo Raphoto | 21. Toka Letsie |
| 11. 'Marapelang Fako | 22. Mpiti Letsie |

DC Committees and members

| Finance and Planning: | Social Services: | Land Administration: |
|------------------------------|-----------------------------|-----------------------------|
| 1. Lepetla (Molulasetulo) | 1. Matlama (Chairperson) | 1. Raphoto (Chairperson) |
| 2. Ranthamane | 2. Lekhooa | 2. Ts'eloa |
| 3. Nkali | 3. Vithi | |

